OLYMPIC LEADER

VOL. 27 NO. 11 — PORT ANGELES, WASHINGTON, FRIDAY, MARCH 17, 1911 — PAGES 1 TO 8

SPRING

MILLINERY OPENING

commencing

FRIDAY, MARCH 17th

On the above date we will make a special showing of Pattern Hats, Popular Priced Trimmed and Tailored Hats, and a beautiful line of Children's Hats. Miss Cox, an expert trimmer and maker of hats, has been engaged for the season, and will be here to assist our patrons in making suitable selection.

OUR SPRING SUITS JUST IN

The Celebrated Palmer make of Ladies Tailor-made Suits in stock and made to measure. Come in and see the new styles.

"Mary Garden" Bands

All the rage in the cities—we have a neat line of these beautiful head ornaments.

Phelps Dry Goods Co's.

Opera House

Friday March 24th

Third Number on Lecture Course

Grace V. Bonner

Impersonator & Ventriloquist

Presenting

"ESMERALDA"

A Drama in Four Acts

SYNOPSIS

ACT I—Prospecting. The Man and the Mistress. Buying a farm. $500 for a farm. $10,000 for silence The sacrifice of an honest man. Father Rogers as a consoler.

ACT II—A study in Art. The meeting of old friends. A breach of confidence. A stranger among strangers. Breaking the news. The power of love. A revelation.

ACT III—Woman's wants and woman's obstinancy. Renewing old subjects. The Marquis and the man from N. Carolina. The woman and the man assert themselves.

ACT IV—The study in art continued. Interrupted love continued. Dispelling illusions. Dave is rich. Mother shakes hands. The little house finds a tenant.

All School Children Will be Admitted for 10c

Adults - - - 35c

SPRAY YOUR TREES.

Now is the time, while the tree is dormant as spray can be used much stronger and with more telling effect.

We can give you best prices on Blue Stone, Sulphur, Quassia Chips, Whale and Soap Arsenate of Lead etc.

Try "Our" Solution of Sulphur and Lime.

Easy to use, and best results.

Ready to use Grafting Wax in any quantity.

C. E. NAILOR

The Prescription Druggist. Phone 41.

TEN THOUSAND DOLLARS PLEDGED

Systematic Campaign of Exploitation and Publicity Will Be Mapped Out. General Development and Improvement a Leading Feature.

In union there is strength. In a urited West Side lies the secret of securing recognition and aid in development. In the united efforts of all the people of the county lies the secret of colonization, and in a united people, with every man, woman, and child working, talking, boosting, lies the secret of town building.

Such was the kernel in Thos. Richardson's talk Wednesday evening. In a plain, unvarnished manner he told his audience what had been done in other places—how the work had been started, how carried on, and what the results. And his audience, one-third of which was compelled to stand for over two hours, gave the closest attention to every word.

To succeed, there must be a fund created. Ten thousand dollars, while inadequate, was enough to secure against failure. A committee, or board of nine men selected by the contributors to the fund, would insure to all the honest expenditure of every dollar. The initial sum raised, the committee chosen, every citizen, contributing an additional dollar would know that his money would go to the advancement and upbuilding of the town and county. To this end Mr. Richardson called for subscriptions, announcing that Mr. Glines had pledged $25 per month for two years, with an additional $25, making $1200 in all, if the citizens made up the initial sum of $10,000. T. T. Aldwell, F. C. Brewer and G. M. Lauridsen followed with $25 subscriptions, and others with smaller amounts, until over $5,000 had been pledged and there was a certainty that the initial sum could be made up within a day or two.

The meeting, called to order by Mayor Mead and presided over by Wm. B. Ritchie, who reviewed the resources of this part of the Olympic Peninsula and told of previous efforts in making our advantages known, was addressed by Messrs. Aldwell, Glines, Brewer, Doelle and Jenkins, all preceding Mr. Richardson, the speaker of the evening.

Mr. Aldwell stated that the presence of Mr. Richardson was due to suggestion of Messrs. Glines and Brewer; believing that the long-awaited industrial development was at hand, and wishing to take advantage of the experience gained by other communities in town building, they had secured the services of Mr. Richardson, a famous organizer of commercial bodies and the originator of the booster idea. Final arrangements had been made by wire, and the time being short, there were not as many present from other towns as had been hoped for, but he had received telegrams from Editor Blethen of the Times, Joshua Green of the Navigation Co., C. J. Farmer of the Telephone Co., and others, and from the people of Townsend, Irondale, Sequim and Clallam, promising co-operation in every way. In company with Mr. Richardson he had called upon the Seattle Chamber of Commerce, explaining to them the advantages to accrue to Seattle upon the development of the West Side, and being assured of their assistance. Mr. Blethen had admitted that we had not been properly exploited in the Times, and agreed to see that we have our share of publicity in the future, which in itself will be a very considerable factor.

Mr. Glines, of the Olympic Power Co., in a brief address, said he had only visited Angeles three or four times, but each time he had become more interested in our city. He believed a big opportunity for improved conditions was to be found in the unimproved land lying in the valleys near by. Arrangements could be made with owners to divide their holdings into ten and twenty acre lots; facts as to expense of clearing and the experience of dairymen and ranchers on similar lands could be secured and printed; with proper advertising these lands could be settled just as readily as similar lands on the other side of the sound have been.

Mr. Brewer, one of the owners of the Angeles water system, said the rapid increase in population and development in Tacoma started with the employment of Mr. Richardson and the organization of the Boosters' Club. Prior to that time there was little harmony among the business men, but they were brought to realize that each one must yield his opinions and his prejudices to the common good and get together. The one and all important word he had for the people of Angeles was, "Get together."

Wm. A. Doelle, president of the Irondale Chamber of Commerce, and, by the way, manager of the ball club there, stated that we might depend upon the co-operation of Irondale in anything we might undertake; by working together the West Side would become a power to be reckoned with, one that could get most anything it went after.

Later in the evening, Judge A. Wingate, vice-president, and J. A. McGuire and W. L. Jenkens, members of the Irondale Chamber of Commerce, arrived overland and Mr. Jenkens was called on for a few words. He told of Irondale, its product and its prospects, and of the enthusiasm among the people there for "a long pull, and a strong pull, and a pull altogether."

Mr. Richardson not only laid particular stress on the need of harmony and unity in the work of town and community building, but emphasized the fact that everyone must take hold and help, not only in the beginning, but continuously and all the time. It would be necessary to engage in a campaign of letter writing, sending printed matter telling of the country to all eastern acquaintances in order that they might become acquainted with the advantages of life in this section, and be led to visit us when making a trip thru the West. Letters for publication should be written the newspapers published in the old home town. The aid of the older children should be enlisted in the work. He advised the giving of dinners, at least once a month, by the organization, in order that the members might be brought together to talk over the ideas that would be continually coming up for discussion; such dinners, given at the regular time and at a cost of fifty cents to each one participating, would be largely attended. He would have organizations in the other towns of the county, and frequent visits by delegations from one to the other. Delegations should visit the Townsend, Irondale, Seattle and Victoria chambers of commerce and we should entertain them in turn. The whole section should work together just as the counties of southwestern Washington work together in one big Development League.

The committee appointed to take charge of the subscription list, Messrs. Hansen, Stiles, Delebarre, Trumbull, Cain and Kerkes, met in Mr. Ritchie's office yesterday morning and decided to call upon the business men first. By four o'clock they had between seven and eight thousand dollars pledged, and while realizing ten thousand is a large sum to raise, they say there is no doubt of its accomplishment. In fact the progressive people of Angeles all feel like a gentleman who came in to sign up for a dollar a month for two years before the committee had left the room; he said if he didn't get his name on the list he'd feel like the Irishman who woke up and found himself a Scotchman—he'd be ashamed of himself.

Monday evening a large delegation from the local organization will meet with the Seattle Chamber of Commerce to enlist the assistance of that body in the work and it is expected that very material results will be attained. Before that time a call will be issued by the committee for a meeting for purpose of organization and arrangements will then be made for the Seattle trip. It is to be hoped a goodly number will be able to go and expected that reduced rates can be obtained for all.

Today the mayor, and members of the council and commercial club will be here from Port Townsend to inspect the work so far accomplished by the Olympic Power Company, and to meet Mr. Richardson.

New goods of every kind in our furnishing goods department, shirts, socks, ties, underwear, hats, caps, etc., at prices that cannot be beat. We have the largest stock in Clallam county, in our line of mdse., and we can supply your wants with better goods for less money than you can get elsewhere. S. J. Lutz & Co.

Ladies to Meet Saturday Afternoon

Mr. Richardson announced that Saturday afternoon at three o'clock he would hold a meeting at the opera house and wished all the ladies to be present that he might tell them of the work of civic and home improvement going on in other towns. Also of the great advertising Portland is getting as the Rose City, where ten million roses are in bloom at the same hour every day during June, and how easily Port Angeles may be made a city beautiful by adopting the same plan.

Capt. Horne Has Narrow Escape

Dr. and Mrs. Lewis had rather an exciting experience coming home from Sequim in their auto Wednesday. Capt. Horne was out driving with a spirited team of young horses hitched to a double carriage; as he neared the auto he waved his hand for the Doctor to stop which he did at once. But the team became unmanageable and ran towards the auto, turning a corner and throwing the Captain against a telegraph pole and his daughter Mabel and little grandson out the other side of the carriage The horses broke away from the rig and tore down the road running into a single horse carriage and causing this horse to smash up the buggy and break away also. All three horses were finally caught not much injured, and strange to say the occupants of the carriages escaped with a few bruises and a very bad shaking up.

Ladies House Dresses, at $1.00, $1.25, $1.50, $2.00 and up for sale, at Kirschberg Clothing Co.'s

Marine Band Concert at Sequim

The Port Angeles Marine Band is going to give a concert and dance at the Sequim Hall on Saturday night, April 1st, 1911. It is needless to say that the people of vicinity and surrounding country will greatly appreciate this rare treat.

Following is the programme that will be rendered at the Concert:

March, "Old Comrades", Teike.

Overture, "Migonnette", Baumann.

Duett, (for clarinets) "Two Thoughts", Strong.

Waltz; "Il Bacio" (the kiss), Arditi.

Selection, "Southern Plantation Songs." Conterno.

Medley, "Way down in Old Indiana." Chattaway.

Fantasie, "Auld Lang Syne." Dalbey. Solos for all instruments.

March, "The Cowboys", (A Texas Twostep,) Morris.

Music for dance will be furnished by entire band of 24 members.

And Washington Also

The Hood River, (Ore.) News observes that while the Oregon Legislature has been scrapping over a good roads bill, Snohomish County, in Washington, through the Monroe Commercial Club, is to raise a million and a quarter by the sale of bonds for 160 miles of macadam road in all parts of the county. "Still we wonder why it is," says the News, that our neighboring State is developing faster than we are. Snohomish County alone put Oregon to shame."

Our 15, 20 and 25c Dress goods, at 9½c. Times Clothing Mart.

BON TON NON-RUSTABLE CORSETS

FOR the full figure there are numerous BON TON models—different lengths and heights—and each one admirably adapted to accomplish a *special purpose.* No type of figure requires *more* careful or correct corseting.

With a BON TON model properly fitted, *all excess flesh* is equally distributed, prominent curves subdued, and the wearer's form quickly assumes the fashionable contour. And, too, perfect fit and absolute comfort are assured.

One of the newest designs is MODEL 960, which has low bust, long hips and back. Cutaway front and 6 substantial hose supporters.

White coutil. Sizes 19 to 30, $3.00
" 31 to 36, 3.50

GUARANTEED TO FIT, WEAR AND SATISFY.

BON TON Corsets, No. 961 for slender figures, No. 888 for average figure, and Adjusto Corset for full figure, price $3.

ROYAL WORCHESTER Corsets, No. 633 Price $2.50 No. 563 for average figure, price $2. No. 504 another good Corset for average figure, price $1.50 No. 401 a good Corset for full figure, price $1. No. 528 for slender figure $1.

Ladies and Misses Corset Waists, price $1.

THE LEADER DEPARTMENT STORE

Winter Months on the Farm

How to Improve Them

Profitable Pork Production

Breed, Breeding and Feeding the Foundation of Success. Management of the Sow and Young Pigs

By PROF. G. C. HUMPHREY
Wisconsin College of Agriculture

Copyright, 1910, by Western Newspaper Union

At the present time there is considerable controversy as to the merits of the lard type and the bacon type of swine. The long, narrow, thin-fleshed bacon type, which dresses 70 to 75 per cent. on butchering, as compared with the lard type, which dresses 84 to 87 per cent., meets with little favor in some sections. In fact immature and unfinished lard hogs satisfy most of the bacon demands. On the other hand, the lard type, which is low, deep, broad, heavily-fleshed, and including the Poland China, Duroc Jersey, Berkshire and Chester White breeds, is always in demand.

Selection of Breed.

The selection of a breed is due rather to personal preference than to any superiority of one of the four varieties of lard hogs. Efficient managemen will succeed in the long run, no matter what breed is selected as the foundation stock. The market itself does not differentiate between breeds but rather requires uniformity in type combined with superior finish and quality. The best plan for each farmer to follow is to select the breed that most closely corresponds to his particular conditions as determined by personal preference, method of production, local popularity of the breed and the market demands.

Due to the fact of the rapid responses to the introduction of superior blood and the ready retention and transmission of acquired characteristics among the swine family, the upgrading and improvement of the scrub herd is a relatively simple matter. There is no excuse for any farmer maintaining a herd of inferior scrub hogs on his farm. By the use of a good, pure-bred sire anyone can, in a few years and at little expense, establish a grade herd equal to a pure-bred herd as regards pork production. Of course, this necessitates the rejection of all inferior animals from the breeding herd and the maintenance of only the improved types.

Importance of the Boar.

The herd boar should be a pure-bred, prepotent sire strongly evincing his breed characteristics and possessing the necessary market confirmation. He should be short and broad in face, broad between the eyes and possess short, broad ears. His neck should rise rapidly between the ears and widen into a body which is long, uniformly wide and deep.

Massive forequarters and narrow hindquarters with insufficient depth in hams and twist should be avoided. Refinement in the head is essential, supplemented by a broad, strong, slightly arched back, a wide loin and wide deep hams. The legs and feet of the boar should be short, strong and sound.

Having selected a boar corresponding to the above type, it is best to quarantine him for three or four weeks to eliminate all danger of the introduction into the herd of parasites and diseases by way of the newly-purchased sire. A boar should not be used for service earlier than the age of eight months and then should be only allowed to serve one female a day, preferably in the early morning, before feeding.

The sow should correspond closely to breed requirements, although she can be a little more refined in features and bone. She should possess ten to twelve sound teats, also a quiet, docile temperament indicative of a good mother. Both the boar and sow should be in good condition for the breeding season and should be grown rather than fattened. During pregnancy the sows should be forced to exercise by scattering their feed in different places or by making them root for their feed mixed with litter.

Rations for Breeding Swine.

Some of the best swine rations used at Wisconsin college of agriculture are about perfect. The only objection to them is that they are too expensive for long-continued feeding operations. A good ration consists of 100 pounds of mixed feed fed as slop, composed as follows: Cornmeal 30 pounds, ground oats 30, wheat middlings 30, oil meal 8, salt 2.

This ration is particularly adapted for swine from the weaning period until they reach 300 pounds in weight. All the corn that the pigs will clean up can also be supplied where they are being fattened for market, without danger of causing digestive disorders. The oil meal in this ration not only gives consistency and uniformity to the slop, but it also regulates the digestive organs and improves the quality of skin and hair.

A good brood sow ration consists of cornmeal 23 pounds, ground oats 23, wheat middlings 23, wheat bran 23, oil meal 6 and salt 2. This is an excellent ration, the wheat bran giving it bulk and increasing its laxative effects.

A good ration for small pigs includes ground oats (free from hulls) 35 pounds, wheat middlings 35, cornmeal 20, oil meal 8 and salt 2. This should be supplemented with warm skim-milk for young pigs, fed just before and after weaning time. A good plan is to feed small quantities of this ration to four-weeks-old pigs for two weeks and then wean them and gradually accustom them to the growing ration.

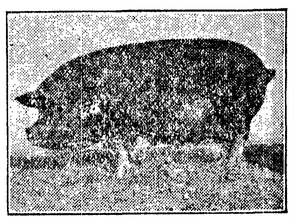

A Good Type of Brood Sow for Producing Market Pigs.

In the case of the first two rations oats may be omitted and the same amounts of corn and wheat middlings increased or barley may replace the corn, as it is excellent for bacon production. Corn and clover pasture produce excellent gains towards the end of the fattening process. In the brood sow ration bran may be replaced by roots and oats may be omitted, providing the sows have abundant exercise. After the farrowing period sows need the growing ration for the maintenance of large litters.

Care at Farrowing and Weaning.

The sows should be housed in comfortable, sanitary quarters and fed as usual up to the date she is to farrow. Knowing the date the sow was bred, and that the period of gestation for swine is 112 to 116 days, it is easy to approximate the date of farrowing. When the sow's udder becomes distended and milk can be drawn from her teats she is due to farrow within 24 hours. After farrowing, the sow should be fed the slop ration and laxative feeds to keep the bowels open. She should be bedded with oat straw or shredded corn fodder, which furnishes a dry, dustless bedding.

Dust of any kind will cause coughs or pneumonia among the little pigs. Keep the sow quiet immediately after farrowing, allowing her only cold water, and at the end of 24 hours give her a light bran mash. After this the feed can be increased gradually up to the fifth day, when a liberal ration may be fed. Judicious feeding prevents milk fever in sows and scours in pigs.

At the age of four weeks pigs begin to eat, and it is well to have them feeding well before weaning time. Fresh milk added to the small pig ration satisfies their demands. The ration should be fed in an easily cleaned V-shaped trough. Shelled corn should be kept in a dry place before the pigs, and they will soon learn to eat it.

The main point to be considered in feeding young pigs is to grow them and not to fatten them. They should thrive on a well-relished ration and grow steadily. Weaning can be completed at six to eight weeks of age. Where only one litter of pigs is raised annually it is possible to let the pigs run with their dam for ten to twelve weeks, while in other cases only part of the litter is taken away from the sow and the rest left with their dam to gradually dry off her milk flow.

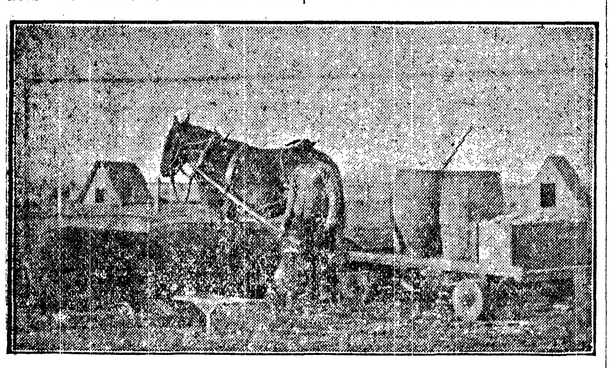

Fattening Swine Can Be Kept Most Economically in Lots With Individual Houses for Each Dozen Hogs. A Feed Wagon Is a Labor-Saver.

Sod for Orchard.

The pear orchard will do best when allowed to grow up in soil. Slow and hardy growth in sod makes pear trees more resistant to disease. Blue grass makes a good sod for the pear orchard.

ROME — THE ETERNAL CITY

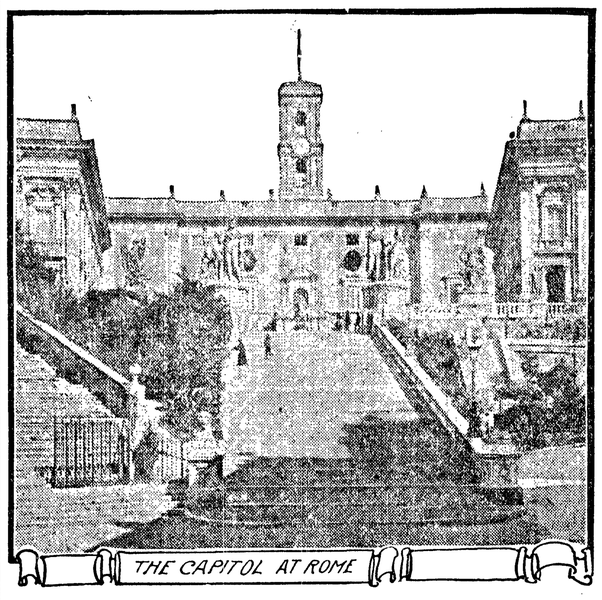

THE CAPITOL AT ROME

ROME'S big exposition, which was opened in January, will make "The Eternal City" better known to the outside world. It is international in scope and it is expected 1,000,000 visitors will be attracted to it.

As one is whirled into Rome in the cars the great viaducts which conveyed water from the mountains beyond rise up before him. Some have yielded to the vandalism of the invader and their broken arches attest the spoliation of Hun and Goth. A few are in excellent condition. Of the four which supply the city with water three are of ancient rearing. In olden days 24 were necessary, for Rome then had seven times as many people as now. And the water, carried through these pipes from the Alban mountains, is as pure as any which ministers to the wants of man.

The capitol is in the very heart of Rome. Here is a majestic flight of steps crowned at the summit by colossal statues of old Roman gods found in the baths of Diocletian. It was down the steps which these have now replaced that Riezi, "last of the Roman tribunes," fled in his last moments, to fall at their base, bleeding from twenty wounds; while from a window in their palace burning on the hill, his beautiful young wife looked down and saw his tragic death. In the square at the summit of this staircase is the place where Brutus harangued the unwilling populace after the murder of Caesar. No part of Rome is better adapted to contain the portrait gallery of its ancient rulers than this Capitolene hill, the scene of many of its earlier glories and its later crimes.

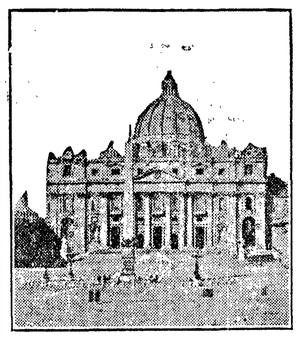

St. Peter's, Rome.

Rome has more churches in comparison with the number of its dwellers than any other city. You are never out of sight of one, turn which way you will. Sometimes where streets intersect there are four—one on each corner. Near the American embassy, on Via Venti Settembre, where a street intersects, three of the corners are taken up with religious temples. Within a stone's throw there are three more. There are 400 in all and something like 1,000 chapels besides. Some of the most ancient have been taken from the pagans, some built by popes, some are of medieval construction, and there are half a dozen of the modern school erected within a decade.

That there is one stone left upon another in Rome is what historians marvel about. In 2,300 years the city has been taken by invading armies 42 times and has repelled a dozen attempts to capture it. Usually the city was sacked when it could not be burned and many of its people carried into slavery. Battering rams have been hurled against the Coliseum, against the 25-foot wall of the Pantheon, against all the public buildings reared under the Caesars, but unavailingly. Rome was as strong in her structural kingdom as she was powerful in the field.

Taxes were light in Rome before unification. Since then they are heavy. When Victor Emmanuel was crowned Rome expected to become a capital of 1,000,000 in 25 years. She did start a good deal of building and in other ways improved the city. But it precipitated a financial panic, banks failed and there was a hard time all around. So, instead of a million folks in a quarter of a century, the number is 600,000 after 40 years.

The merchants never carry two articles of the same kind. The stores are small, the stock limited, and Romans want to be original in their purchases. Consequently in the ornamental or useful line while there is a variegated display there is no repetition. The small dealer is content with a fair sale; does not care to do a large business if it involves much work.

The Vatican gardens are as beautiful as the lovers of landscape have so often depicted. Here the Italian garden is idealized. I have often seen representations of these exquisitely laid out grounds in different countries but they pale alongside of the beauties of the kind found in the territory of the pope. The hedges, in the richest of verdure, are 15 feet high, and everything else is on as attractive and as generous a scale. The forest with paths made where the popes take daily exercise are freighted with delicious odors which bid one tarry. Then there is an enclosure where peacocks, ducks, chickens, etc., give variety to the entrancing picture. The play of fountains and the rush of waters in a cataract and over rocky projections are most pleasing. Grape arbors here and there lead one to believe that wine producing of a superior flavor is one of the yields in this wonderful enclosure. The chapel of Lourdes erected by Leo XIII is in the midst of greenery which gives it a cemetery setting. The one-story octagonal house on the edge of the eminence three-quarters of a mile from the Vatican, where Leo used to pass the heated days of summer in writing, overlooks the valley beyond. Opposite is the city he loved and for 25 years looked upon but could not venture into. While the gardens are beautiful and spacious, man tires in circumscribed area, for the instinct is natural to go out and see things elsewhere. Pius X finds this self-imposed exile just as irksome as did Pius IX and Leo XII and longs for a change. It will be a happy day when the holy father can do away with these barriers which shut him out from the populace of Rome and when he can enjoy the freedom of the city's streets and feel that he is as safe among his townsmen as he is inside the walls of the Vatican.

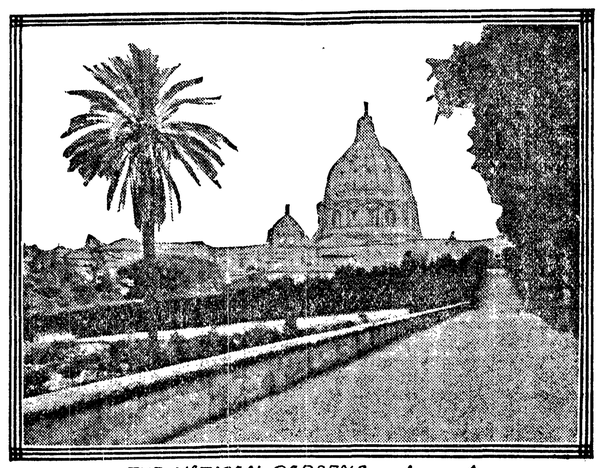

THE VATICAN GARDENS

CUTTING MAHOGANY FOR THE MARKET

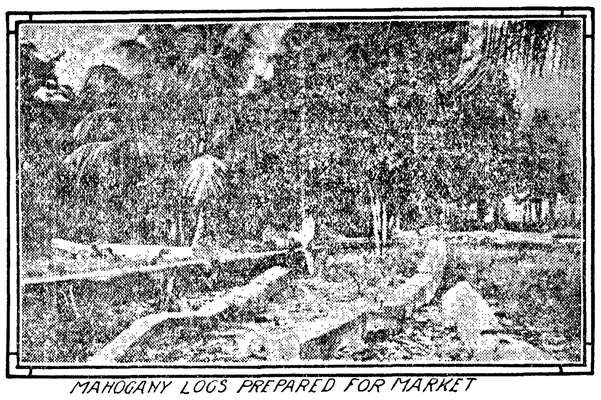

MAHOGANY LOGS PREPARED FOR MARKET

THE busy saws in the mahogany mill are going day and night at this season of the year. There are seasons during which only one day runs are made, but the strain is on just now, and the machinery never stops. During the 24 hours 60,000 feet of lumber are cut in the mill. Month after month the ships come over, at least 20 cargoes a year coming to anchor beside the gunwale. There is no such thing as bringing the logs in ballast. They compose the ship's entire cargo. A great many ships are devoted to this enterprise, and to them there is no other object in life but to get the logs from the tropical ports and bring them to New Orleans and unload them and go back for more. Ten million feet a year of mahogany comes into New Orleans, and is partly manufactured here.

In Mexico, Honduras and Central America the contractor gives five dollars for a single tree. This is cheap enough. But it is the expense of getting it out that counts, and that makes mahogany an expensive lumber. It stands deep in the forest in the midst of an almost impenetrable jungle. There are no groves of them—the trees are scattered, perhaps not more than two to an acre. It may be that there is no water course at hand on which the logs may be floated to the port. The tree has to be located by the "hunter," whose business it is to roam through the forest in search of mahogany trees and to blaze a way to them, so that they may be found again. Then the workmen must cut their laborious way to the tree, using for the purpose the deadly machete, with which a number of men from this country made unpleasant acquaintance along in 1898. The machete turned into a pruning hook makes a very effective weapon, however, and in the course of time the men get to the tree.

Mahogany Tree in the Forest.

There is no such thing as a forest of mahogany. The pine tree loves its own kind, and never thrives better than when planted by nature or by man, one tree next to the other, over mile after mile of plain or mountain. Other trees are found in groves or clumps, seeming to form little settlements within the woods. The mahogany tree, however, lives by and for itself alone. It stands solitary of its species surrounded by the smaller trees and dense undergrowth of the tropical forest.

Mahogany is a popular name for the timber of several unrelated trees, among which are various species of eucalyptus of Australia, of myrtles, and so-called cedars. There is a valley mahogany and a mountain mahogany in the Rocky mountains, neither of which is the genuine tree. Africa, in addition to the real, exports also a false mahogany, and from East India comes the toona, which often reaches the importer as mahogany, although clearly belonging to another order of plant.

It is a beautiful tree, tall and shapely, with the lowest branches at least sixty feet from the ground. At the bottom is a huge swelling, after the manner of the cypress, and the tree is to be cut above that, six or eight feet from the roots. The first work to be done is to build a platform around the trunk, so that the cutters can stand upon it and wield their axes. In the course of time down comes the great monarch of the tropical forest, crashing through the thick growth around it.

The workmen trim it up, cut it into lengths, and manage to get it hauled and rolled to the nearest creek. There it must lie to await the floods of the rainy season, which will lift it and carry it down stream and on to the ocean port. There the logs are piled on the beach to wait for a vessel, and when it comes are rolled back into the water and rafted and pulled out to the ship's side, always a dangerous undertaking, for the water is rough. Once beside the vessel the derricks are put to work and the logs are lifted over one by one, lowered with much difficulty into the hold, and when enough logs have come aboard the vessel is ready.

It may well be believed that mahogany does not claim the respect in its own land that it does in ours. There has been much comment on the fact that it is used for railroad ties in the lands across the gulf, and this may well be. An immense amount of it is so far from the coast and from any present means of transportation that it practically is valueless to the owner of the land, so he views the waste of it with comparative indifference.

True mahogany is the only species of the Swietenia mahogani, and is distinctly a native of tropical America, but occasionally small specimens have been found in southern Florida, and a similar tree, never reaching the height of the American relative, however, has been located in India. This swietenia has been planted in southern Florida, southern California and parts of Mexico, but only as an ornamental tree, however, because it is of such slow growth and requires for full maturity such natural surroundings, that for commercial purposes it would seem impossible of cultivation. It is a giant among even the giants of a tropical forest. It towers sometimes to a height of 100 feet. The trunk alone is often 50 feet in length and 12 feet in diameter, and it divides into so many huge arms and throws the shade of its shining green leaves over so vast an extent of surface that a more magnificent or more useful object is not to be met with in the vegetable world. The precise period of its growth is not accurately known, but as, when large, it changes little during the life of man, the time of its arriving at maturity is probably not less than 200 years. The name "Swietenia" was given to mahogany in honor of the celebrated Baron von Swieten, physician to Maria Theresa. The early Spanish called the tree "Cedrela," a species not unlike the mahogany in many respects, and found also in about the same natural surroundings, but the English mistook that name for cedar, applying it directly to mahogany, the result being that "Spanish cedar' is a term still heard occasionally or read without true understanding in ancient books of travel and discovery along the Spanish Main.

Only the best and biggest logs are exported; the smaller ones and the remnants of the sawed timber are utilized as ordinary lumber on the spot for the construction of houses or the decoration of small vessels, so that in the tropics there can still be seen the solid mahogany furniture which originally made the wood so famous.

London is the mahogany center of the world. Here prices are set and the character of wood decided. Beauty of grain is, of course, the chief characteristic, and that which at once ranks it above other woods either for constructive or decorative purposes; allied to beauty is figure or pattern, and when the two are combined, mahogany then becomes supreme. Sheets of mahogany of wonderful thinness can be cut from the parent log, with very little loss.

Selling mahogany logs by auction is still the habit in vogue in the great center—London—of the trade, a custom inherited from generations of buying and selling. To these principal markets in England merchants come from every direction, for the pick of the forests can always be found there. In fact, the best class of logs from tropical America are carried first to England, many of them sold to manufacturers in the United States, to be finally imported through the Atlantic seaboard, thus having traveled twice across the ocean in their journey from the forest to the factory.

It is gratifying to know that there is no wholesale destruction of the mahogany forests. The young timber has to be preserved. At one time it was the law that no tree should be cut which squared less than 18 inches—quite a large tree, as one will notice—but that has become rather a dead letter, and trees smaller than this are cut every day. Still there is some effort to preserve the timber, and even to do an appreciable amount of reforestation. The trees are of very slow growth, many of the large trees, it is said, bearing evidence of being at least 1,000 years old, and when there is carelessness or greed in cutting, it means much to the future of the mahogany business.

Hood's Sarsaparilla

Is the most effective medicine for the complete purification of the blood and the complete renovation of the whole system. Take it this spring.

Get it today in usual liquid form or tablets called Sarsatabs. 100 Doses $1.

PIMPLES

"I tried all kinds of blood remedies which failed to do me any good, but I have found the right thing at last. My face was full of pimples and black-heads. After taking Cascarets they all left. I am continuing the use of them and recommending them to my friends. I feel fine when I rise in the morning. Hope to have a chance to recommend Cascarets." Fred C. Witten, 76 Elm St., Newark, N. J.

Pleasant, Palatable, Potent, Taste Good. Do Good. Never Sicken, Weaken or Gripe. 10c, 25c, 50c. Never sold in bulk. The genuine tablet stamped C C C. Guaranteed to cure or your money back. 922

OREGON & WASHINGTON

FARM LANDS

Bought and Sold

HARRY M. COURTRIGHT

Yeon Bldg, Portland, Ore.

WANTED

Ladies and Misses, when in Seattle call on us for your Spring Suit, Coat, Dress or Skirt. All sizes, latest models, finest materials at lowest prices on the Pacific Coast. About half what others sell for.

New York Sample Garment Co., Next to Lois Theatre, 1116 Second Avenue, Upstairs. Look for Blue Signs on Building.

Learn Dressmaking and Tailoring

Special 10 days course $5, Positions secured; write for Booklet.

KEISTER'S LADIES' TAILORING COLLEGE, 1501 Fourteenth Ave., Seattle.

Seeds, Trees and Plants

If you want the best seeds, trees, or poultry supplies, come to our store or address

AABLING SEED COMPANY, 89 W. Pike St. Seattle, Wash.

INSIST UPON WESTERN Gasoline and Kerosene MANTLES

L. A. KLEIN & CO., Inc., Distributers 28 Front Street Portland, Ore.

GOLDEN WEST COFFEE. TEA SPICES BAKING POWDER EXTRACTS JUST RIGHT A TRIAL WILL CONVINCE CLOSSET & DEVERS PORTLAND, ORE.

In Primitive Districts.

"How'd that candidate come to git beat after he hired the best brass band in the county?"

"The other fellow got closer to the people. He'd come right into the parlor an' play us a tune on our own melodeon."

A Popular Beau.

"Yes, I've stopped smoking."

"There's a girl at the bottom of it, I suppose. I wouldn't stop smoking to please a girl."

"Well, I did it to please four girls."

"NO ONE IS STRONGER THAN HIS STOMACH" HOSTETTER

WHEN YOU ARE SICKLY and run down and subjected to spells of Stomach trouble and Biliousness you cannot take a better medicine than Hostetter's Stomach Bitters. It removes the cause by toning the entire digestive system. Try it and see.

BUT INSIST ON Hostetter's Stomach Bitters

"SPOKE THE ENGLISH"

BUT MEXICAN WAS NOT A FLUENT CONVERSATIONALIST.

Schoolmaster's Knowledge of Language Decidedly Limited, So That He Was Not the Acquisition That Had Been Hoped.

The wonderful old Aztec town of Mexcaltatan, the "Mexican Venice," is built in the form of a cart-wheel, with its plaza for hub and, for spokes, canals, bordered with huts, radiating out to an outer rim of water. Mr. Dillon Wallace, traveling recently "Beyond the Mexican Sierras," not only found Mexcaltatan most picturesque, but experienced there that pleasurable thrill that always comes on meeting some one in a foreign land who can speak one's own language. The conversational results are given below.

Very entrancing the little town looked as approached. The sun was just dropping behind the lagunas, lighting the tops of graceful cocoanut-palms that rose high above the plaza, and setting on fire the red-tiled roofs of gray huts below, while the murky canals lay in deep and somber shadow. A bit of old Mexico, solitary and alone, untouched and unmarred by the march of civilization, it seemed to breathe something of the mystery of forgotten days.

Afterward we went to a fish breakfast at the hut which was the hotel; a guest was at table when we entered, who proved to be a school-teacher from Tepic. He rose, and extending his hand to each, greeted us in English:

"Good morning! I—am—your—friend." As we sat down he continued: "I—am—vera—much—hun-gerie I—am—the—school—master."

It was gratifying to find some one who could speak English, and I was exceedingly pleased to meet him. A schoolmsater he was doubtless a man of some education, and his knowledge of English would enable us to converse with him, and thus learn much of our surroundings that we should otherwise miss.

"How large a school have you senor?" I asked, by way of opening the conversation.

"I—count—it—forty-one," he answered, with great precision.

"A very good school," I commented, "Have you been teaching here long?"

"I—count—it—forty-one."

I looked at him with astonishment. He was not a day over twenty-eight.

"Excuse me, how long did you say?"

"I—count—it—forty-one." Then he continued: ""I eata—the—meat. I—have—a—sickness."

We then noticed that, instead of fish, he had a small piece of meat turned very black.

"Is that better for your ailment than fish?" I inquired, beginning to wonder whether he was afflicted with leprosy, not uncommon in some localities of western Mexico, and feeling a decided interest, for we had all shaken his hand.

"I—have—a—sweet—heart—with—the—beautiful—eyes," was his reply.

"Ah," I remarked, "that must be very pleasant."

"I—likes—it—here."

And this was the limit of the schoolmaster's English, except "Good-by, I—am—your—friend," which was repeated to each of us as we departed.

An Overwhelming Charge.

The magistrate looked sternly over his gold-rimmed glasses at the puny individual in the dock.

"You are charged," he remarked, reading the formal complaint, "with having willfully, feloniously and with malice aforethought appropriated to your own use and behoof a certain article, to-wit, a one-wheeled vehicle, commonly called a wheel-barrow, the said vehicle having been wrongfully and feloniously abstracted by you from the premises of one John Smith, carpenter, on September 18, Anno Domini, contrary to the statute in such cases made and provided, and against the peace and dignity of this great realm. What have you to say? Are you guilty or not guilty?"

The prisoner's face assumed a pea-green hue, his knees trembled and he stammered forth:

"Not guilty, guv'nor. All I done was to steal a barrow!"—Tit-Bits.

Danish Convict Garb.

Convicts in Danish prisons wear light gray uniforms made of coarse material. The blouse is ample, but the trousers come only to the knees. "When half the term has been served the trousers are lengthened, and they are made longer from time to time, reaching full length at the end of the term," says a letter from Copenhagen, describing the reception at the Horsens prison of ex-Minister of Justice Alberti, who was recently convinced. "Alberti is so tall and stout that none of the clothing on hand would fit him, and he had to be measured for a uniform. He is too heavy for the ordinary cot, and a special bed had to be taken to his cell. While the various humilitating formalities were taking place he was more at ease than the prison authorities, who from that day and for eight years will know the once powerful courtier as 'No. 75.'"

Hopeless Case.

"Is he a has-been?"

"Worse than that."

"A never-was?"

"Even worse."

"I know. He's a never-will-be."

INFLAMMATION AND PAIN

Cured by Lydia E. Pinkham's Vegetable Compound.

Creston, Iowa.—"I was troubled for a long time with inflammation, pains in my side, sick headaches and nervousness. I had taken so many medicines that I was discouraged and thought I would never get well. A friend told me of Lydia E. Pinkham's Vegetable Compound and it restored me to health. I have no more pain, my nerves are stronger and I can do my own work. Lydia E. Pinkham's Vegetable Compound cured me after everything else had failed, and I recommend it to other suffering women."—MRS. WM. SEALS, 605 W. Howard St., Creston, Iowa.

Thousands of unsolicited and genuine testimonials like the above prove the efficiency of Lydia E. Pinkham's Vegetable Compound, which is made exclusively from roots and herbs.

Women who suffer from those distressing ills should not lose sight of these facts or doubt the ability of Lydia E. Pinkham's Vegetable Compound to restore their health.

If you want special advice write to Mrs. Pinkham, at Lynn, Mass. She will treat your letter as strictly confidential. For 20 years she has been helping sick women in this way, free of charge. Don't hesitate—write at once.

SYSTEM FULL OF URIC ACID—THE GREAT KIDNEY REMEDY CURED

Two years ago I was very sick and after being treated by several of the best physicians in Clinton, I did not seem to get any better. I was confined to my bed. Seeing your Swamp-Root advertised, I resolved to give it a trial. After using it for three weeks, I found I was gaining nicely, so I continued until I have taken a number of bottles. I am now restored to health and have continued my labors. My system was full of Uric acid, but Dr. Kilmer's Swamp-Root cured me entirely. I am sixty years old.

Yours very truly, W. C. COOK, Clinton, Ia.

State of Iowa, Clinton County, } ss.

On this 13th day of July, A. D., 1909, W. C. Cook to me personally known appeared before me and in my presence subscribed and swore to the above and foregoing statement.

DALE H. SHEPPARD, Notary Public, in and for Clinton Co.

Letter to Dr. Kilmer & Co. Binghamton, N. Y.

Prove What Swamp-Root Will Do for You

Send to Dr. Kilmer & Co., Binghamton, N. Y., for a sample bottle. It will convince anyone. You will also receive a booklet of valuable information, telling all about the kidneys and bladder. When writing, be sure and mention this paper. For sale at all drug stores. Price fifty-cents and one-dollar.

SEEDS OF QUALITY

Save money and get the most Reliable Grades by ordering now from our new and complete stock of Vegetable, Grass and Clover Seeds, Imported Bulbs, Fruit and Ornamental Trees. Write for beautifully illustrated free catalog

SANDAHL & SON, Inc., Seattle

Pettit's Eye Salve FOR ALL SORE EYES

Got Beyond Father.

Father (sternly)—Can you support my daughter in the manner she's been accustomed to?

Lover—Yes, sir. I'm sure I can.

Father—Well, I can't do it any longer, so take her, my boy.—Judge.

They Toil Not.

"Are all these houses boarding houses?"

"Yes, and this is Easy street."

"Why do you call it Easy street?"

"Because of the tranquil lives led by the husbands of the women who conduct these boarding houses."

The Family Physician

The best medicines in the world cannot take the place of the family physician. Consult him early when taken ill. If the trouble is with your throat, bronchial tubes, or lungs, ask him about taking Ayer's Cherry Pectoral. Then take it or not, as he says.

Ayer's — We publish our formulas. We banish alcohol from our medicines. We urge you to consult your doctor

Bilious attacks, sick-headaches, indigestion, constipation, dizzy spells—these are some of the results of an inactive liver. Ask your doctor if he endorses Ayer's Pills in these cases. The dose is small, one pill at bedtime.

—Made by the J. C. Ayer Co., Lowell, Mass.—

SHE KNEW.

Two young ladies who had been brought up in the city, while visiting at a farm in Ohio last summer, were much interested in the milking of the cows. "Which is the cow that gives the buttermilk?" innocently asked one of the girls as she inspected the herd with a critical eye. "Don't make yourself ridiculous," replied her cousin, who had boasted that she had been in the country before. "Goats give buttermilk."

Only One "BROMO QUININE" That is LAXATIVE BROMO QUININE. Look for the signature of E. W. GROVE. Used the World over to Cure a Cold in One Day. 25c.

Not Worth Much.

"There are two things you should pass up," remarked the wise widow.

"What are they?" asked the innocent young man.

"An old bachelor's advice and a married man's warning," answered the w. w.

Dr. Pierce's Pellets, small, sugar-coated, easy to take as candy, regulate and invigorate stomach, liver and bowels. Do not gripe.

Advantages.

"You must have found the arctic circle very unpleasant."

"Yes," replied the arctic explorer; "but it has its advantages. The climate is disagreeable, but the people aren't always worrying you about proofs."

TRY MURINE EYE REMEDY for Red, Weak, Weary, Watery Eyes and Granulated Eyelids. Murine Doesn't Smart—Soothes Eye Pain. Druggists Sell Murine Eye Remedy, Liquid, 25c, 50c, $1.00. Murine Eye Salve in Aseptic Tubes, 25c, $1.00. Eye Books and Eye Advice Free by Mail. Murine Eye Remedy Co., Chicago.

QUEER THING IN BIRD LIFE

Fantail Pigeons Hatch Out a Bantam Chick but Have Trouble in Feeding It.

The following experience, says a writer in the Strand, I have recently had may be of interest to your readers. I have two fantail pigeons, both male birds, and I noticed one day that they built a nest and then were sitting on it alternately, as if they were going to hatch eggs. It struck me that it might be a good idea to put an egg of my bantams into the nest to compensate the pigeons for the trouble they had taken in building it. Apparently they appreciated my doing so, as from that time they never left the nest for about three weeks, when, to my great surprise, I found a little chicken peeping from the pigeon's nest. It was touching to see how the pigeons tried to feed the chicken by opening their beaks, like pigeons do, and inviting the youngster to help himself to the contents of their crops, which, of course, it refused to do, because it is a chicken and not a pigeon. The pigeons are very fond of the little one, and take it under their wings to keep it warm whenever it wants it, exactly as a hen treats her chickens.

You will sneeze; perhaps feel chilly. You think you are catching cold. Don't wait until you know it. Take a dose of Hamlins Wizard Oil and you just can't catch cold.

What Started the Trouble.

Mrs. Bacon—And why did your cook leave you?

Mrs. Egbert—She wanted us to raise her wages.

Mrs. Bacon—And what were you paying her?

Mrs. Egbert—Why, $15 a month.

Mrs. Bacon—And couldn't you raise that much?—Yonkers Statesman.

Mothers will find Mrs. Winslow's Soothing Syrup the best remedy to use for their children during the teething period.

Embarrassing.

"You certainly have not got much tact."

"What have I done now?"

"Jumping on Mrs. Jinx the way you do about encouraging her husband to go hunting, and asking her how she would feel if he should be brought home dead?"

"Well, what's the matter with that?"

"When a woman's husband carries $100,000 life insurance you should never ask her how she would feel if he were to die."

Cause for Congratulations.

Bacon—I see that the death rate in New Zealand is the lowest in the world.

Egbert—They probably don't have those candles over there which one can burn at both ends.

Hard Luck Either Way.

Hewitt—What queer things you see when you haven't got a gun.

Jewett—And if you have the gun, the law isn't off.

Remedies are Needed

Were we perfect, which we are not, medicines would not often be needed. But since our systems have become weakened, impaired and broken down through indiscretions which have gone on from the early ages, through countless generations, remedies *are* needed to aid Nature in correcting our inherited and otherwise acquired weaknesses. To reach the seat of stomach weakness and consequent digestive troubles, there is nothing so good as Dr. Pierce's Golden Medical Discovery, a glyceric compound, extracted from native medicinal roots—sold for over forty years with great satisfaction to all users. For Weak Stomach, Biliousness, Liver Complaint, Pain in the Stomach after eating, Heartburn, Bad Breath, Belching of food, Chronic Diarrhea and other Intestinal Derangements, the "Discovery" is a time-proven and most efficient remedy.

The genuine has on its outside wrapper the Signature R. V. Pierce M.D.

You can't afford to accept a secret nostrum as a substitute for this non-alcoholic, medicine OF KNOWN COMPOSITION, not even though the urgent dealer may thereby make a little bigger profit.

Dr. Pierce's Pleasant Pellets regulate and invigorate stomach, liver and bowels. Sugar-coated, tiny granules, easy to take as candy.

Generous Tramps.

"Please gimme a quarter," begged a panhandler on Washington street yesterday. "I won't hand yer no tale about bein' hungry, pard—honest, I wantter git a drink."

"But," we objected (for it was indeed us), "you don't need a quarter to buy a drink."

"Sir," answered the panhandler, "do youse t'ink I'm fallen so low as ter take a gent's money an' den not invite him ter drink wid me?"—Boston Traveler.

PILES CURED IN 6 TO 14 DAYS. Your druggist will refund money if PAZO OINTMENT fails to cure any case of Itching, Blind, Bleeding or Protruding Piles in 6 to 14 days. 50c.

Prompt Action.

Journalist—There was a shocking murder last night. Have you arrested the murderer?

Police[illegible]—No, sir; but we have locked up 20 people who saw the crime committed. [illegible] Magazine.

COLDS

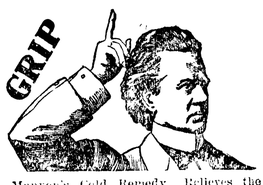

Munyon's Cold Remedy Relieves the head, throat and lungs almost immediately. Checks Fevers, stops Discharges of the nose, takes away all aches and pains caused by colds. It cures Grip and obstinate Coughs and prevents Pneumonia. Write Prof. Munyon, 53rd and Jefferson Sts., Phila., Pa., for medical advice absolutely Free.

Kow-Kure is not a "food"—it is a medicine, and the only medicine in the world for cows only. Made for the cow and, as its name indicates, a *cow cure*. Barrenness, retained afterbirth, abortion, scours, caked udder, and all similar affections positively and quickly cured. No one who keeps cows, whether many or few, can afford to be without *"Kow-Kure."* It is made especially to keep cows healthy. Our book "What to Do When Your Cows Are Sick" sent free. Ask your local dealer for *"Kow-Kure,"* or send to the manufacturers. Dairy Association Co., Lyndonville, Vt.

Wasn't Sure.

Winkers—I hear you and your wife entertained last evening."

Blinkers—Well, we had a lot of people at the house, but I'm not prepared to say whether they were entertained or bored."

A Free Trip to Seattle and Return. Let's Bust the State Dental Trust.

Take a trip to Seattle and let me save you the price of your trip on your dental work. You save a dollar, I make a dollar and the State Dental Monopoly will lose two dollars when I do your dental work. Have your dental work done now while the dental war is on. My offices have been established at 713 First Ave., in the Union Block, for 18 years. I do not compete with cheap dentists, but with the high-class dentists for half their price. Open evenings until 8 and Sundays until 4 for people who work.

EDWIN J. BROWN, D.D.S. 713 First Avenue Seattle, Wash

Read my article in Sunday's P.-I. and Monday's Times and Star.

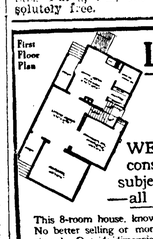

Let Us Deliver this House to You

$630 Buys All the Material Needed to Build It

WE FURNISH THE MATERIAL, also full details about construction, with architects' specifications, blue prints of subjects, complete working plans and itemized list of material—all included in this price.

This 8-room house, known as our "No. 101," is our leader. No better selling or more satisfactory house was ever designed. Outside dimensions are 26x44 feet.

Prospectus Free Send for complete descriptive circular of this remarkable offer showing larger elevation and two floor plans. It's FREE.

The Alnslie Boyd Co. Inc. Reliable Dealers 2011 Westlake Ave SEATTLE, WASH.

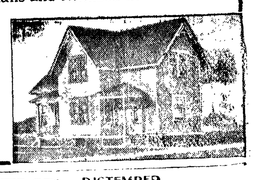

SPOHN'S DISTEMPER CURE — FOR PINK EYE DISTEMPER CATARRHAL FEVER AND ALL NOSE AND THROAT DISEASES

Cures the sick and acts as a preventive for others. Liquid given on the tongue. Safe for brood mares and all others. Best kidney remedy; 50 cents and $1 a bottle; $5 and $10 the dozen. Sold by all druggists and horse goods houses, or sent, express paid, by the manufacturers.

SPOHN MEDICAL CO., Chemists, Goshen, Ind.

Pleasant, Refreshing, Beneficial, Gentle and Effective,

NOTE THE NAME

CALIFORNIA FIG SYRUP CO. in the Circle, on every Package of the Genuine.

DO NOT LET ANY DEALER DECEIVE YOU

SYRUP OF FIGS AND ELIXIR OF SENNA HAS GIVEN UNIVERSAL SATISFACTION FOR MORE THAN THIRTY YEARS PAST, AND ITS WONDERFUL SUCCESS HAS LED UNSCRUPULOUS MANUFACTURERS OF IMITATIONS TO OFFER INFERIOR PREPARATIONS UNDER SIMILAR NAMES AND COSTING THE DEALER LESS; THEREFORE, WHEN BUYING,

Note the Full Name of the Company CALIFORNIA FIG SYRUP CO.

PRINTED STRAIGHT ACROSS, NEAR THE BOTTOM, AND IN THE CIRCLE, NEAR THE TOP OF EVERY PACKAGE, OF THE GENUINE. REGULAR PRICE 50c PER BOTTLE; ONE SIZE ONLY, FOR SALE BY ALL LEADING DRUGGISTS.

MINIATURE PICTURE OF PACKAGE.

SYRUP OF FIGS AND ELIXIR OF SENNA IS THE MOST PLEASANT, WHOLESOME AND EFFECTIVE REMEDY FOR STOMACH TROUBLES, HEADACHES AND BILIOUSNESS DUE TO CONSTIPATION, AND TO GET ITS BENEFICIAL EFFECTS IT IS NECESSARY TO BUY THE ORIGINAL AND ONLY GENUINE, WHICH IS MANUFACTURED BY THE

CALIFORNIA FIG SYRUP CO.

PISO'S THE BEST MEDICINE for COUGHS & COLDS

WHEN writing to advertisers please mention this paper.

GOODS WELL ADVERTISED ARE HALF SOLD.

That is why we handle the famous FOOT-SHULTZ Shoes, of which everyone who reads must know as millions of dollars are spent by these celebrated manufacturers in keeping their wares constantly before the public.

Jensen is the man who can show you the goods. He has just received a large shipment including all styles in men's shoes.

J. P. JENSEN *Shoe Store "Quality"*

— THE

OLYMPIC = LEADER

Entered as Second-class Matter in the Post Office at Port Angeles, Washington.

LARGEST CIRCULATION IN CLALLAM COUNTY.

Official County Paper

Subscription Price $1 per year.

Published Every Friday at Port Angeles by The Webster Publishing Co.

FRIDAY, MARCH 17, 1911

Even if there were no danger of contagious disease, it would be a good thing to have a spring cleaning in the city. Port Angeles is not by any means a dirty place, as towns of its size go, but there are many unsightly and unsanitary spots about town that might well be cleaned and made more pleasing to eye and nose.

After putting in sixty days of quibbling over a vast array of trifling matter, the legislature of 1911 shut up shop last week. In the words of the well known prayer, its members should ask forgiveness for the things they have done, as well as the things they have left undone. No large or important actions were taken, while several opportunites to do desirable things failed of accomplishment. As a result of the session, very few of the members have any record on which they will be able to run next time. That's some consolation.

Seattle has now finished its spring house cleaning. The job recently started, when a new mayor, standing for civil reform, was elected by recalling the former executive, has been supplemented by putting in a new council of nine members chosen at large, wiping out the old ward lines. None of the so-called ring survived. The elements of reform have a clear working majority. The result indicates that even Seattle, as suggested by Superintendent Doty, might be switched into the dry column. The city also authorized a $800,000 bond issue to buy a trunk street car line which will be municipally operated. This constant roundelay of change drives home the philosopher's plaint that naught is permanent on earth.

Boyd P. Doty, Superintendent of the Anti-Saloon League, gave three splendid addresses in Angeles, last Sunday, at the Cong'l church in the morning, at the Lincoln Heights church in the afternoon and at the First Methodist church in the evening. Mr. Doty spoke of the work of the year in the state of the anti-saloon forces, and drew a very cheerful outlook of the situation, both present and prospective. While the temperance people had not succeeded in everything they had undertaken, they had lost nothing, and, on the whole, the net result of the year's work was very satisfactory. Out of the 120 special local option elections held in the state during the year, the anti-saloon forces had won 70, and had put out of business a total of 737 saloons. This was a net gain to the anti-saloon forces, of more than half of all the units voting, and a corresponding loss to the saloon forces, as in all of but four or five such units voting the saloon was voted out; four or five units were already "dry." Mr. Doty met with a warm reception, and was greeted with good audiences. The temperance question is not dead in Angeles —not by a long ways.

We are sorry to learn of the serious accident Mr. D. R. McLennan received last Thursday week. While Mr. McLennan was climbing up on a box in the barn after his sprinkling can, the box turned and he was thrown on a block of wood, bruising his chest and right side very badly. His friends feared he had broken one of his ribs, but are glad to learn he escaped so serious an injury. Mr. Sturdevant is attending his needs.

Calico, Outing Flannels, Muslins, Cambric, Pillow Tubing, Percales, Dress Ginghams, Sheetings, Ready Made Sheets, and Pillow Cases can now be bought at the lowest prices at the Kirchberg Clothing Co.

BOOST

BOOST

R. D. WILLSON

Hardware Co.

BOOST

BOOST

About People of Local Interest

Men's suits are made to your order at Kirchberg's from $15.00 up.

Louie Hahn of Beaver is an Angeles visitor today.

Choice Steel Cut Coffee, excellent quality and fine flavor, 30 cts per pound, Gate City Grocery.

Take the children to the Star Theater; they will enjoy it as well as the grown up people.

The famous Florsheim shoe for men is now carried exclusively by the Kirschberg Clothing Co.

Mrs. O. Green of Lincoln Heights entertained several ladies at 5 o'clock dinner Wednesday afternoon.

If you want to see the swellest line of shirt waists ever bro't to the city stop in at Mrs. Goldwater's.

Women's Holeproof hose, guaranteed for six months, 6 pair in a box for $2.00 at the Kirschberg Clothing Co.

G. M. Lauridsen returned Friday from his trip thru California; Mrs. Lauridsen remaining for a month's longer visit.

Mr. and Mrs. Geo. Burdick and family arrived Monday from North Dakota for a visit with their parents, and doubtless to remain.

Mr. and Mrs. J. H. Stephenson and little child, of St. Paul, are visiting at the home of Mr. Stephenson's father, Robt. Gilmore.

Throw away that old oil wasting lamp burner and get a Saxonial Incandescent burner at Fulmer's Studio. Fit your old lamp.

For something fine and dainty in the popular lingerie waists call on Mrs. Goldwater, her new stock is just in and is certainly worth seeing.

There will be preaching at Lincoln Heights at 3 o'clock, Sunday, by Rev. Phillips. Come out and lets show him a big congregation once more.

An expert trimmer who is a graduate in the art, and whose excellent taste is beyond question, will be here, on March 29th, at your service. The Marvel Millinery.

Let your wife quit the drudgery of darning socks. Holeproof socks six pair in a box, guaranteed for six months at $1.50 for sale at Kirschberg Clothing Co.

Young Man—and we are all as young as we feel—your face reflects the FIT of your shoes. Wear the FLORSHEIM shoe and look pleasant. Kirschberg Clothing Co.

A large supply of spraying tools, tree pruners and all kinds of garden tools, just received, and will be sold at reasonable prices, at H. Gutenberg Hdw. and Fur. Co.

A new stock of spring hasts has just been received among which a low cut black and tan oxford in button and lace predominates. Kirschberg Clothing Co.

Now is the time to look after your fences, just received a large shipment of poultry netting and wire fencing all prices lower than the lowest, at H. Gutenberg Hdw. and Fur. Co.

The Ladies Aid of Lincoln Heights church expects to serve a ten cent lunch, fruit punch, sandwiches and cake, Wednesday, March 29th, at Lincoln Heights church.

The Lincoln Heights Ladies Aid met for the first time for three months last Wednesday at Mrs. O. Greens. They will give a tea Wednesday, the 29th, at the Lincoln Heights church from 2 to 5 p. m.

The meeting of the Brotherhood of the Congregational Church will be postponed one week, or until Monday, March 27th, on account of the meeting of a number of the members with the Seattle Chamber of Commerce Monday.

When in want of anything in the fresh or salt meat line, just drop into James Fitzgerald's shop, the Bell building on Front street. Our motto is, the best of meats and courteous treatment to customers.

To introduce our boys' shoe department to you, we will sell, commencing Saturday, for one week, boys shoes, in sizes from 9½ to 13½ at $1.50, regular price $2.00. Sizes 1½ to 5 for $2.00, regular price, $2.65 at the Kirschberg Clothing Co.

R. H. Boyd has opened up a large stock of the Imperial Tea Co.'s goods in the store room near corner of Front and Lincoln. He will handle tea, coffee, spices, extracts, soaps, powders, etc., all premium goods. The store will be kept open during business hours, in charge of Mrs. Boyd.

CAPTAIN W. C. DUTTON

The gifted Southern orator, will speak at the 1st. M. E. Church Sunday at 11 a. m. and at 7:30 p. m. Capt. Dutton has a national record as platform speaker and temperance lecturer. If you come to hear him once, you will not fail to hear him the second time. Come and bring your friends with you.

ROYAL BAKING POWDER

Absolutely Pure

The official Government tests show Royal Baking Powder to be an absolutely pure and healthful grape cream of tartar baking powder, and care should be taken to prevent the substitution of any other brand in its place.

With no other agent can biscuit, cake and hot-breads be made so pure, healthful and delicious.

Royal Baking Powder costs only a fair price per pound, and is cheaper and better at its price than any other baking powder in the world. It makes pure, clean, healthful food.

Royal Cook Book—800 Receipts—Free. Send Name and Address.

ROYAL BAKING POWDER CO., NEW YORK.

Mrs. D. E. Scholl, from Chicago, is located at the Merchants Hotel, expecting to remain in town about a month, and invites the ladies to call and inspect her full line of hair goods. Hair goods made up to order, out of combings and hair, old and faded hair goods dyed, and made over. Hair Dressing, Shampooing, Manicuring and Facial Massage.

Ladies wishing a shampoo bring their own towel, and get a beautiful hair dress free. Being an expert Chiropodist she guarantees to take out corns, ingrown toe nails—painless and bloodless, also treat bunions, giving relief the first treatment, this includes both ladies and gentlemen.

Gilbert Bown, First Mate on the "Archer", was an unexpected Angeles visitor the latter part of last week. Mr. Bown was glad to see improvements being made on the streets, he also stated that the country around Angeles is far superior both in climate and scenery than any foreign country. Mr. Bown thinks Puget Sound is the only place to enjoy life; he lived here some years ago, with his parents Mr. and Mrs. Chas. Bown, who now reside at Kent, Washington.

On a purchase of 10 cords of wood a man saved $22.50. Come in and let us show you how he did it. Gate City Machine Shop.

Call for Bids

TO DO COUNTY PRINTING

Notice is hereby given that sealed bids to do the County printing for the year ending June 30th, 1912, will be received by the County Auditor at his office in Port Angeles, Clallam County; Washington, up to the hour of 2 o'clock p. m., on Monday, the 3rd day of April, 1911. The County Commissioners reserve the right to reject any and all bids.

R. D. McLaughlin,
Auditor of Clallam County, Washington.

Mrs. M. E. Troy

Instructions in China Decorations and Water Colors and Oil.
Conventional and Naturalistic work a specialty

Orders Executed

Front St. near Johnson & Bork

Weeks Abstract Co.

Abstracts of Title

To all lands in Clallam County, from the patent, or continued from any date desired.
Certified information of all kinds.
Maps and Blue Prints of City, County or Additions.

Port Angeles, Wash.

LODGE NOTICES

B.P.O.E.—Naval lodge No. 353, meets every Thursday evening at 8 o'clock at Elks Hall, opposite Office Hotel. Visitors cordially invited.

J. I. Kirchberg, Exalted Ruler.
T. F. Trumbull, Secretary.

I.O.O.F.—Clallam Lodge, No. 72, meets every Monday evening at I.O.O.F. hall.

Martin, H. Wait, N. G.
Corlis Gordon, V. G.; C. A. Bork, Cor. Sec.; Wm. A. Rogers, Fin. Sec.; P. J. Wold, Treas.

Modern Woodmen — Port Angeles Camp No. 6043 meets second and Fourth Friday nights in I. O. O. F. hall. Visiting neighbors always welcome.

W. G. Martin, Consul.
C. E. Shields, Clerk.

W. O. W.—Port Angeles Camp, No. 697, meets second and fourth Saturdays of each month in I.O.O.F. Hall.

Paul Hopf, C. C.
R. A. Martin, Clerk

6, 7, 8, Calicos remnants at 5½c. Times Clothing Mart.

Let US do your work
We do it right.

ANGELES STEAM LAUNDRY

JAMES WOOLEY PROP

Help for the Farmer and Dairyman

You can get good help on short notice at

Wiseman & Ceder's Employment Office

GET THE HABIT

19 W. MAIN STREET, SEATTLE
WE PAY THE PHONE CALLS

Thos. T. Aldwell

Established 1890.
Rooms 10 & 10a Aldwell Blk.

See him for

Real Estate
Surety Bonds
Fire Insurance
Time Investments
All Information
Cheerfully Given

Special care given property of non-residents

Thos. T. Aldwell

Established 1890.

McKee & LaFlower

FUNERAL DIRECTORS and Embalmers

Phones: LaFlower 108; McKee 105

LADY ATTENDANTS

The Olympic Peninsula

is entering upon an era of great developement and commercial activity

The Bank of Clallam County

is entering upon the seventeenth year of its successful business career.
Many new bank accounts are added each week.
$1. will make the start at this bank.

Make OUR bank
YOUR bank

Bank of Clallam County

Port Angeles, Washington
Established April, 1895.

JAMES STEWART
Attorney at Law
Office on Front Street
Port Angeles, Wash

LEWIS LEVY

Real Estate Broker

City Property
Timber Lands
Ranches

Summer Homes on Scenic Lake Crescent

Cor. Front and Laurel,
Port Angeles, Wash.

Harness & Saddlery SHOP

A complete line of

Light and Heavy Harness, Saddles, All the different kinds Collars Harness Repairs and Various Trimmings

Repairing of all kinds neatly done and given Prmpt Attention

Chas. Brandt, Prop.

By the CITY SCALES

SEEDS

BUCKBEE'S SEEDS SUCCEED!

SPECIAL OFFER:

Made to build New Business. A trial will make you our permanent customer.

Prize Collection Radish, 17 varieties; Lettuce, 12 kinds; Tomatoes, 11 the finest; Turnip, 7 splendid; Onion, 8 best varieties; 10 Spring-flowering Bulbs—65 varieties in all.

GUARANTEED TO PLEASE.

Write to-day; Mention this Paper.

SEND 10 CENTS

to cover postage and packing and receive this valuable collection of Seeds postpaid, together with my big Instructive, Beautiful Seed and Plant Book, tells all about the Best varieties of Seeds, Plants, etc.

H. W. Buckbee, 1774 BUCKBEE STREET ROCKFORD, ILL.

Port Angeles Grocery Co.

SEEDS? SEEDS?

A good variety of the best on the market, also a large supply of onion sets.

Try some of our dried prunes, peaches or apricots, there are none better.

F. A. STILES = = Phone 38

Elegant New Styles

In Men's New Spring Suits.

At prices to save dollars for you and build trade for us.

Our $9.50 and $10. Suits

Are beautes, see them and you will want to see how you look in them. Try them on then you will want to own one, and you should for they are extraordinary values which you will realize when you see them.

P. S. Also everything in Shoes, Hats, Shirts, Ties and everything that is needed to fit you out for spring.

Times Clothing Mart

GATE CITY MACHINE CO.

We repair all kinds of machinery, pumps, bicycles, automobles, lawn mowers, etc.

Satisfaction Guaranteed.

We also carry a full line of shafting, auto supplies, electric light globes, wires and batteries.

Motor Boat repairing a specialty

MILL SUPPLIES

We are in a position to do all your repairing, and furnish all necessary supplies at short notice. Bring in your orders during the winter, while we have ample time, thereby avoiding the spring rush, and being in readiness when the time comes. Bear in mind that we repair everything.

Let us show you how to save 25 per cent on your fuel bill.

SAWS GUMMED AND FILED

GATE CITY MACHINE CO.

WE ARE SURPRISED that many neglect the most simple requisite for getting along on a life's smooth and even reel, namely deposit your money with

Citizens National Bank

Port Angeles, Washington.

CITY NEWS

Fresh, salt and smoked fish at City Fish Market.

Geo. A. Hannum of Sequim was an Angeles visitor Tuesday.

For bargains in Heating Stoves see Christopherson & Leland's.

Try our kippered salmon, just the thing for luncheon. City Fish Market.

A nice line of go-cars and baby carriages, at H. Gutenberg Hdw. and Fur. Co.

Call in and see what bargains are to be had on Baker's 5 and 10 cents counters.

We will have a supply of Ice-Cream every Sunday. Palace of Sweets.

Baker's is the only man in town who can put new tires on your baby buggy or go-carts.

Garden Hose of all kinds in cotton and rubber. Call at Christoperson & Leland's.

You can buy feed—hay, chop, bran, etc., for the right price at the Gate City Grocery.

For Rent—A small cottage on Fourteenth street; two good lots with fruit trees. Phone 92.

Men's Arrow Collars and Cluett Shirts are sold exclusively by Kirschberg Clothing Co.

TheWarnock Brothers have returned from their winter's visit in California, just in time to help with the new order of things.

Miss Josephine Donahue came down from Seattle Sunday to see her sister Alice, who is a patient at the Port Angeles General Hospital.

Mr Harrington of Seattle and Mr. Sullivan of Buttte, Mont., were week-end guests in the city last week, returning up-sound Sunday.

The R. D. Willson Hdw. Co. have added an attractive awning to their new store, thus enabling them to display goods in their big windows without injury.

Cecil McNutt has been put in charge of the Gate City Grocery, taking the place of Mr. W. H. Bonnett, who goes to Seattle to fill a good position there.

Workmen's Clothes, Shoes, Gloves and Socks of every description; give us a try out next time you need Shoes or Clothing. S. J. Lutz & Co., where you get a square deal.

Henry Hall, owner of the Buena Vista Fruit Farm of Wenatchee, accompanied by his son Harry, were in the city for a few days, guests of Mr. and Mrs. D. W. Morse.

Mrs. Phelps wishes to announce the arrival of a big shipment of shirt waists of all kinds, both ladies, and misses This includes the dainty lingerie waists as well as the plain tailored ones.

An enjoyable evening was spent at the home of Lou Gehrke Wednesday evening by a large bunch of men in honor of Mr. Larkins, who expects to leave for Seattle tonight. A nice lunch was served.

They have left Chicago—they are coming—they are on the road—and will soon be here—the finest assortment of ladies shirt waists and skirts, and will soon be on sale at the Kirschberg Clothing Co.

What about your new suit for Easter? Ladies Tailor made suits and skirts are made to measure at Kirschberg's—Tailor made suits to your order from $13.50 up.

Mrs. Jameson has just returned from up-sound, with a new display of spring millinery. Those wishing to wear new and up-to-date millinery, will find a good selection at right price, at the Marvel Millinery.

Mrs. Stoval was hostess to the Saturday Reading Club last Friday afternoon, and a very enjoyable meeting was the result. The next meeting will be with Mrs. Hugh Phelps on Friday, March 4th, when Mrs. Delebarre will read a paper on "Arts and and Crafts of Washington."

A large shipment of Inlaid Linoleum and prints of very nice patterns to select from. Call in and see them and we will be pleased to quote you our lowest prices, at H. Gutenberg Hdw. and Fur. Co.

Mr. and Mrs. Albert Draper were initiated into Esther Chapter O. E. S. on last Saturday evening. At the close of the ceremony delicious refreshments were served and a pleasant social hour enjoyed. Mrs Conrad Luppen surprised and delighted her friends by giving two very amusing recitations.

Mr. Studevant expects to leave next week for a summer's visit with relatives in Nova Scotia. He plans going by way of Panama, and if he arrives there on time he may look over the work being done on the canal with Secretary of War Dickenson. Anyway, Mr. Studevant is going that way for the purpose of sight-seeing.

Miss Sophia Bengston left for Seattle, Wednesday.

Boy's suits are still going at cut prices at Kirschberg's.

White or yellow corn meal 25 cts per sack, Gate City Grocery.

Allan Trumbull was an up-sound passenger on Wednesday's boat.

All kinds of garden tools, both new and second hand at Bakers.

For Sale—My modern home. Phone L 93. Mrs. T. F. Kerrihard.

Mrs. W. F. Delebarre entertained the Thimble Club at luncheon Thursday.

Time to spray your fruit trees. See Nailor for prices on spraying material.

Miss Leatha Hagel has returned to Angeles after an absensce of three weeks.

For grading and garden tools of all kinds, see Christopherson & Leland's.

The ladies of the Literary Club are being entertained by Mrs. John Hickok.

Mrs. Robert Jose has been spending the week at Port Crescent with her husband.

It is time to get busy with the garden; buy your seeds at the Gate City Grocery.

A splendid new line of Spring Millinery goods on sale at once at the Marvel Millinery.

Mr. Frank Thompson returned from up-sound Wednesday, after a ten days trip, visiting friends.

Bakers is the place to get your ranges and stoves. can supply you with either new or second hand.

A new line of "Holeproof Hosiery's for men, women, boys and girls has just arrived at Kirschberg's.

Miss Mamie Mathews returned to Seattle Monday, after a short visit at her parents home on Lincoln Heights.

Mrs. George Davis, of Dungeness, is moving into Angeles and going to live on Fifth street in the N. C. Nelson house.

In canned fruits and vegetables there is nothing just as good as the "Amocat Brand". You get them at the Gate City Grocery.

Sealship Oysters are always good. During Lent they are the most welcome of foods. More wholesome than meat. City Fish Market.

Mrs. Goldwater is showing an elegant line of fancy waists of all kinds, also tailored shirt waists, both in white and colors.

Just received a new and complete line of Mens' Furnishings which are on display for your inspection at the Kirschberg Clothing Co.

You should see our New Spring Suits, nicely displayed on our new racks. The store where you get a Square deal. S. J. Lutz & Co.

A good line of Oliver Plows, Spring Tooth Harrows, Spike Tooth Harrows and Disc Harrow. H. Gutenberg Hdw. and Fur. Co.

Wanted—To exchange Everet property for farm near Port Angeles. H. Fathers, at Port Angeles, or 2326 Colby Ave., Everett, Wash.

Are you wondering what to eat to morrow? Sealship Oysters—rich, piquant, tasty—solid meats—and yet not meat. Just the thing for Lent. City Fish Market.

We can dress your boy from head to foot, no matter what his age, for less money than you can send to the big catalogue houses, quality considered, S.J. Lutz & Co.

Ladies' why give your work to a transient? When you can have it done by a resident who has made good both as to price and quality of work. Save your combings and have your switches dyed and made over. Phone 108.

Dr. and Mrs. Lewis returned from a two weeks absence in Seattle on last Sunday. The doctor was under the care of two specialists who found his deafness and pain in the ears to be caused from abscesses. He is feeling quite well and strong again now.

Our Formal Spring opening of new and up-to-date millinery, will be ready for your inspection on the First of April. Come in and see the latest on the market, everything in the millinery line, also summer silks at the Marvel Millinery, Mrs. Jameson.

One of the delightful social events of the week was the St. Patrick's Day tea given at Mrs. D. B. Merrill's March 15th, by the Ladies Aid Society of the M. E. Church. The house was beautifully decorated with Irish green. Delicious ice cream and cake was served in the dining room. Each guest was presented with tiny Irish hats. About sixty guests were present.

"Man is the only animal that laughs". But it's all bluff when your shoes hurt. Wear the Florsheim Shoe and let your feet laugh with you for sale "BY THE HOUSE OF GOOD GOODS"—Kirschberg Clothing Co.

E. W. Merrill & Co.

DURING LENT

We wish to supply you with our smoked and salt fish; we will be able to give you anything that you need, if there is anything that we do not carry in stock we will get it for you by next boat. We have the stock and what will interest you more is that we have the right price.

The Up-to-date Store,

E. W. Merrill & Co.

DO YOU KODAK?

Fresh new stock of leading makes of

Films, Plates, Papers, and Chemicals

Cameras from $5. up; Trays, Frames and all accessories.

Orders taken for developing and printing.

Mathewson's Drug Store

PHONE 28

Seeds! Seeds!

"As ye sow, so shall ye reap."

You may be sure of reaping a good harvest if you buy your seeds of E. E. Hopkins. A good variety, all of the freshest and best.

E. E. HOPKINS = = Phone 33

P. J. WILLIAMS The Old Reliable Jeweler

Watch Repairing a Specialty

Morey & Wright Horse Shoeing and Wagon Repairing

Successors to H. P. McNutt

Satisfaction Guaranteed.

Olympic Leader

WEBSTER PUB. CO.

Port Angeles, - - - Wash.

Minor Happenings of the Week

Secretary of War Dickinson sailed Monday for Colon to make an inspection of the Panama canal.

A company composed of Chinese has been organized to equip and maintain the electric lighting for Amoy.

New York express drivers are again on strike. The men charge violation of terms of the recent strike settlement.

There is strong talk of an extra legislative session in Oregon, principally to correct the hurried work of the last.

The dry goods house of Olds, Wortman & King at Portland, Ore., has been sold to Adam and Max Holtz. The price paid is said to have been $4,000,000.

The estate of Mrs. Mary Baker Eddy is given as approximately two and a half millions. About half of this is in copyrights.

The annual regatta of the National Rowing Association will be decided as to date and location at a meeting to be held in New York on Saturday next. Boston will probably be the place and June the month.

The ninetieth birthday anniversary of Prince Luitpold was generally celebrated throughout Bavaria. Prince Luitpold is in good health and went on foot through the streets of Munich and inspected the decorations in honor of his birthday anniversary.

Collector Loeb has determined to have a closer watch kept on the influx of dressmakers and milliners with spring styles from Paris. In accordance with his order, 500 trunks, the property of forty tradeswomen, are detained for closer examination.

A New Jersey court has ordered the Prudential Insurance Company to distribute $20,000,000 surplus among deferred dividend policy holders and $2,500,000 among its stockholders. The dividend amounts to about 125 per cent on the total capital stock.

Walter L. Fisher took the oath of office Monday as secretary of the interior. R. A. Ballinger, his predecessor, will remain at Washington until Fisher shall have become familiar with his duties. Following this, Ballinger will go to Seattle, with the announced purpose of preparing his threatened suits for slander.

Washington News

The board of arbitration of the National Association of Professional Baseball Leagues has announced the award of Dan Shea to Seattle, Wash.

The girl athletes of every grammar school in Seattle will compete in an indoor athletic carnival to be held at the university gym Saturday afternoon.

At Walla Walla a music contest, in which every piano, pipe organ, voice and violin player may compete, is being planned. Four prizes valued at $100 each will be given.

Any employment agency or mill agent, lumber camp or institution employing men in this State, making false statements to them, will be charged with misdemeanor.

The City Council of Bothell has rejected the petition presented seeking an election to abrogate the city charter. Of the 87 signatures necessary only 74 names were on the petition.

Thomas E Grady, of North Yakima, has been appointed judge of the superior court of Yakima county by Gov. M. E. Hay, in accordance with the law passed by the legislature giving Yakima county two superior judges.

The Snohomish County Grange Association is closing a deal for the Eugene Lenfest tract north of the trolley line at Avenue D station, Snohomish. The land is to be used as grange fair grounds. The grange will soon begin the erection of buildings to be used for fair purposes.

In affirming the decision of the King county court in the case of A. J. Findley and others against L. Lagholm, the Supreme Court decided that a lien cannot be placed on a building to recover for material supplied when no notice of supplying material is given.

The Laurelhurst bill, providing for a trestle across Lake Union bay, near Forty-second street, Seattle, after a slight amendment, was passed by a vote of 49 to 42. By a vote of 62 to 27 the House passed Senate bill 153, appropriating $186,300 for the Lake Washington canal.

With fireworks and elaborate ceremony the Seattle branch of the Hip Sing Society, the most powerful Chinese fraternal order in America, has just been installed by 50 members from Portland. A typical Chinese banquet to officers and members was given.

MATTERS OF IMPORTANCE ACTED ON AT LEGISLATIVE SESSION JUST ENDED

Olympia, March 11.—The more important items on the record of the session of the Twelfth Legislature are the following:

The Legislature placed the Judges of the Supreme Court again under the provisions of the primary election law, to be nominated on a non-partisan judiciary ballot.

Enacted an insurance code to bar combinations of companies from dictating rates.

Passed a workmen's compensation act, under which the State insures compensation for accidents.

Passed a bank code which provides that the State bank examiner shall be the receiver for all defunct banking institutions.

Placed legislative functions in the hands of the voters by the initiative and referendum.

Provided for the recall of all elective State officials.

Placed all educational institutions under a mill tax arbitrarily divided.

Provided that any county in the State may form a port district, with power to vote bonds for the improvement of the harbors of the county.

Passed an enabling act making the naval militia a part of the State national guard.

Adopted the group plan for the Capitol buildings of the State and provided for the immediate erection of a temple of justice at Olympia as part of that plan.

Provided for the formation of waterway districts by vote of property owners.

Divided Stevens county and formed a new county of Pend d'Orielle.

Olympia, March 11.—Following is a list of bills which have passed both houses of the Legislature at the session just ended:

H. B. 5, by Hastings—Amending the police pension law, providing that policemen who have served twenty years may be retired.

H. B. 12, by Campbell—Limiting work day for women to eight hours where employed in mechanical or mercantile establishments or in laundries, hotels or restaurants, but exempting fruit and fish canneries.

H. B. 27, by Haroldson—Appropriating $10,000 for legislative printing.

H. B. 29, by Buchanan—Appropriating $187 for the relief of Stewart E. Smith.

H. B. 80, by education committee—Amending school code regulations for

H. B. 98, by Phipps—Appropriating $318.50 for the relief of the John Bradley heirs.

H. B. 113, by McQuesten—Authorizing county commissioners to designate non-grazing districts.

H. B. 118, by Webster—Defining the qualifications of jurors, and giving women the right to claim exemption from jury service.

H. B. 123, by Appleman—Creating the county of Pend d'Oreille.

H. B. 137, by Ward—Providing that county officers, except treasurer, may hold office for more than two consecutive terms.

H. B. 153, by Teats et al.—Providing for submission to the voters of constitutional amendments for the initiative and referendum.

H. B. 155, by judiciary committee—Providing method of procedure in criminal actions against corporations.

H. B. 156, by revenue and taxation committee—Amending inheritance tax law.

H. B. 158, by revenue and taxation committee—Providing for annual conventions of county assessors.

H. B. 159, by revenue and taxation committee—Providing that operating property of street railways shall be assessed as personal property.

H. B. 165, by Ennis—Authorizing the construction of canals and waterways by improvement districts.

H. B. 174, by McNeeley—Authorizing mayors of fourth class cities to appoint marshal and city police justices, who shall hold office at the pleasure of the mayors.

H. B. 179, by Wray—Requiring firms and corporations selling milk to obtain permits from the health commissioner in first class cities.

H. B. 181, by Wray—Requiring milk dealers to have their names printed on milk bottle caps.

H. B. 188, by Horrigan—Appropriating $22.06 for the relief of R. P. Norton.

H. B. 206, by Tonkin—Providing for the appointment of a deputy mine inspector.

H. B. 213, by judiciary committee—Amending the law relating to the care of delinquent children.

H. B. 220, by Phipps and Gandy—Validating the Spokane city charter.

H. B. 228, by McClure et al.—For the prevention of fraud in the inspection of hay and grain.

H. B. 236, by judiciary committee—Defining educational requirements of applicants for admission to the bar.

H. B. 243, by French et al.—Providing a separate judicial district for Clarke county and creating a new judgeship.

H. B. 253, by J. A. Miller—Providing that owners of second-class tide lands shall have title to land to extreme low water.

H. B. 267, by committee on school for defective youth—Granting a right-of-way through state lands to the Chehalis & Cowlitz Railroad.

H. B. 279, by McQuenten—Requiring the registration of voters at school elections.

H. B. 280, by McQuenten—Providing for increasing the number of polling places in school districts.

H. B. 288, by Clyde Miller—Requiring the county board of equalization to equalize property as between townships.

H. B. 320, by revenue and taxation committee—Providing for the assessment of standing timber as personal property.

H. B. 356, by committee on roads and bridges—Creating a permanent highway fund, providing for a tax of one mill for road building purposes, for the expenditure of the money in the county collected under the direction of the state highway commissioner and for returning to the counties the unused part of the state aid road fund.

H. B. 448, by appropriation committee—General fund budget.

H. B. 373, by joint capitol committee—Adopting group plan for new capitol buildings and authorizing the issue of $350,000 for the erection of a temple of justice.

H. B. 326, by French—Appropriating $54,000 for buildings at the school for the blind at Vancouver.

H. B. 282, by municipal corporations committees — Municipal improvement code.

H. B. 240, by Farnsworth—To prevent the spread of thistles and other noxious weeds.

H. B. 76, by Ennis—Providing for two additional superior court judges in King county.

H. B. 266, by mines committee—Limiting the quantity of explosives which may be stored near the mouth of mines or dwelling houses.

H. B. 161, by Appleman—Authorizing prosecuting attorneys to appear as legal counsel for school districts.

H. B. 63, by Twitchell—Material men's lien law.

H. B. 2, by Wray—Relating to garnishment proceedings in justice of the peace courts.

H. B. 62, by Teats and Todd—To submit a constitutional amendment providing for the recall of public officers, the recall to be invoked on filing petitions signed by 25 per cent of the voters for state, county and other officers and by 35 per cent petitions for senators and representatives.

H. B. 69, by Miller and McClure—Providing a mill tax for the maintenance of the tsate institutions of higher education, as follows: University, .425 mills; state college, .325 mills; Cheney normal, .09 mills Ellensburg, .07 mills; Bellingham normal, .09 mills.

H. B. 560, by appropriations committee—Appropriating $441,958.31 for miscellaneous purposes, including $20,000 for the naval militia and $185,742.39 for the national guard.

H. B. 176, by Straub—Authorizing the land commissioner to sell certain school land in Chehalis county for park, streets and boulevards.

H. B. 428, by appropriations committee—Appropriating $206.25 for the relief of H. L. Searle and others in Skagit county for services in fighting forest fires.

H. B. 460, by Farnsworth—Relating to rights-of-way over state lands granted to logging companies.

H. B. 39, by French—Appropriating $5,000 for Indian war veterans.

H. B. 437, by horticultural committee—Appropriating $11,300 for salaries and expenses of horticultural inspectors.

H. B. 438, by horticultural committee—Moving headquarters of the horticultural commissioner to Tacoma from Kennewick and establishing a horticultural fund.

H. B. 173, by McCoy—Authorizing the state college to purchase land adjoining the campus at Pullman.

H. B. 377, by McNeely et al.—Making it a misdemeanor to use the badge of a secret society fraudulently.

H. B. 42, by Holmes—Giving Snohomish county one additional superior court judge.

H. B. 184, by Chamberlin—Authorizing cities to buy water for irirgation and domestic purposes.

H. B. 244, by Drissler—Giving Pacific and Wahkiakum counties one additional superior court judge and making Lewis county a separate judicial district.

H. B. 154, by Teats—Allowing foreign corporations to loan money in this state under certain conditions.

H. B. 336, by McArdle—Providing for auditing claims of county commissioners for extra salary.

H. B. 269, by Dow—Authorizing city councils to lease waterfront property for terms not exceeding five years.

H. B. 311, by Leonard—For the relief of C. A. Ives, giving deed to certain lands.

H. B. 40, by Moren—Giving Yakima county one additional superior court judge.

H. B. 426, by Ennis—Authorizing the establishment of port districts for harbor improvement purposes.

H. B. 201, by Goss—Authorizing the board of control to acquire property through condemnation proceedings.

H. B. 282, by land committee—Extending time in which timber may be removed from state lands from five to ten years, by paying a rental of $1 an acre.

Senate Bills.

S. B. 1—Appropriating $75,000 for expense of the legislature.

S. B. 4—Enabling counties to acquire property for improvement of docks and waterways, and to levy taxes to pay therefor.

S. B. 3—Providing for election of supreme and superior court judges by non-partisan ballot, nominations to which have been made by primary.

S. B. 5—Adopting as official the Remington and Ballinger Annotated Codes of the State of Washington.

S. B. 6—The state insurance code, providing a code of laws for the control and regulation of the insurance business in the state.

S. B. 19—Validating wills executed in other states, when made in conformity with the laws of the state of Washington.

S. B. 20—Prohibiting the killing of game birds, deer and squirrel in Pierce county in territory adjacent to Tacoma.

S. B. 30—Prescribing method of nominating candidates for recall elections in cities.

S. B. 37—Providing protection for black bass in Silver lake, Cowlitz county.

S. B. 22—Appropriating $3,500 for the apprehension and arrest of criminals.

S. B. 45—Providing the commission form of government for municipal corporations. Voters may elect whether or not to adopt the plan. The bill is applicable to cities of less than 20,000 and more than 3,000.

S. B. 46—Appropriating $48,500 for payment of balance due on university campus.

S. B. 52—Validating the Duwamish waterways improvements.

S. B. 65, by Rosenhaupt—Preventing the use of improper language by justices in courts not of record.

S. B. 77, by Nichols et al.—Providing for the construction and maintenance of systems of waterways.

S. B. 80, by Troy—Providing for the registering of jacks and stallions.

S. B. 84, by judiciary committee—Adopting the Pierce Code.

S. B. 85, by judiciary committee—Providing for service through mail in forcable detainer matters.

S. B. 87, by Bassett—Levying a half mill tax for public highway purposes.

S. B. 94, by Collins—The faunal code.

S. B. 97, by committee on state, granted, school and tide lands—Providing for leases of tide lands for booming purposes.

S. B. 102, by Cox—Public utilities bill.

S. B. 105—Repealing anti-cigarette law, except as it applies to minors.

S. B. 115, by Brown and White—Providing for payments of obligations existing against road districts in counties with township organization.

S. B. 114, by judiciary committee—Providing that when a legal holiday falls on Sunday, the following day shall be a holiday.

S. B. 123, by judiciary committee—Providing for challengers at recall elections.

S. B. 131—Providing for annual statement of county treasurers as to the funds of school boards.

S. B. 147, by Metcalf—Making October 12 a legal holiday, to be known as Columbus day.

S. B. 165, by Roberts—Providing for emergency repair work on roads and bridges by county commissioners.

S. B. 170, by committee on state, granted, school and tide lands—Providing that the state land commissioner shall deposit daily the funds which come into his hands with the state treasurer.

S. B. 174, by Nichols—Providing for uniform widening of county roads.

E. B. 180, by committee on game—Preventing aliens from owning or having firearms.

S. B. 183—Making clear and specific the laws relative to the duties of the bureau of inspection and supervision of public offices.

S. B. 236, by Stevens—Providing for the reinstatement of corporations.

S. B. by Bryan—Providing that in special elections the polls shall open and close at the same hours in regular elections.

S. B. 318, by Hutchinson—Providing for canvassing the votes after election in cities of the first class.

S. B. 203, by Allen, Nichols and Jackson — Granting right-of-way through University campus.

S. B. 153, by Landon—Appropriating $186,300 for the Lake Washington canal.

S. B. 167, by Paulhamus—Defining how admittance may be had to the Soldiers' Home at Port Orchard.

S. B. 186, by Allen, of King—Providing that each train must carry a crew of at least five men.

S. B. 247—Granting easements across beds of streams for irrigation purposes.

S. B. 89, by Falconer—Validating warrants issued by cities in excess of the limits prescribed by law.

S. B. 206, by Nichols—Extending powers of cities of the first class in the matter of improvements in waterways, bridges, grades and tunnels.

S. B. 143, by Davis—Amending the laws relative to the issuance of bonds by corporations.

S. B. 112, by Falconer—Providing a commission for an investigation into the coal mining situation within the state.

S. B. 232, by committee on railroads and transportation—Providing the average plan for demurrage.

S. B. 207, by Eastham—Providing a wagon bridge over Lewis river and appropriating therefor $30,000.

S. B. 103, by Cox—Defining method for quieting title.

S. B. 111, by committee on education—Empowering boards of education to maintain free kindergartens.

S. B. 132, by Bassett—Providing a system of vouchers for school boards and county auditors.

S. B. 134, by Bassett—Providing for a school bond redemption fund.

S. B. 195, by Bassett—Appropriating to the counties tax collected for school purposes by state.

S. B. 152, by Stevenson—Amending the salmon fishing laws, providing for licenses, and establishing headwater limits.

S. B. 189, by judiciary committee—Providing that the supreme court judges shall be elected three judges at a time, biennially.

S. B. 212, by Cox—Empowering the board of control to buy jute, cause same to be manufactured at the penitentiary into grain bags, and to sell the bags.

S. B. 244, by committee on state charitable institutions—Appropriating $25,000 for the purchase of additional land for the institute for the feeble-minded.

S. B. 248—Rehabilitating abandoned ditches.

S. B. 201, by committee on state, school, granted and tide lands—Creating state board of forest commissioners.

S. B. 230—Providing that the filing of an affidavit alleging prejudice shal lidisqualify a superior judge from trying a case.

S. B. 150, by Whalley—Providing penalties for fraudulent voting.

S. B. 200, by military committee—Authorizing the organization of the naval militia.

S. B. 315, by Jensen—Abolishing mechanics' right to sign liquor order.

S. B. 90, by Bassett—Authorizing school districts of first class to maintain a fire insurance fund.

GREAT WESTWARD RUSH OF COLONISTS NOW DUE

Chicago, March 11.—Passenger traffic officials of railroads leading from Chicago to the Pacific Coast report that it is expected that at the expiration of the period during which colonist fares are in force, the totals will show very substantial increase over last year, though so far colonist travel has not been heavy.

It is pointed out that as a general rule the colonist rates offered in the spring are not taken advantage of to any great extent at the beginning, and that the bulk of the travel is handled during the latter part of the low rate period. The rate offered this year is $33 from Chicago to Pacific Coast points as compared with $49.50 for the ordinary second-class ticket. Colonist passengers in the spring are composed chiefly of persons seeking homes in the West, while in the fall the low rates attract a very large number of persons who spend the winter in California. The present rates went into effect last Friday and will be in force until April 10.

Beginning tonight and continuing tomorrow and Tuesday, special trains consisting exclusively of extra Pullman tourist sleeping cars will be operated on a special schedule by the Union Pacific and Southern Pacific lines for Portland and Los Angeles. Dining car service, a la carte, will be furnished. Similar trains will be operated April 8, 9, 10 and 11.

C. D. HILLMAN CONVICTED OF FRAUD IN MAIL USE

Seattle, March 11.—C. D. Hillman, millionaire real estate operator, was found guilty by a jury in the United States District Court yesterday on charges of using the mails in a scheme for fraudulent purposes.

At 9:30 o'clock last evening bondsmen were procured in the sum of $100,000 and Hillman was released from custody of the marshal, in whose office he had remained since his conviction.

The verdict was returned upon indictment No. 4,449, based upon a federal statute which became effective June 1, 1910, making the offense a felony punishable by five years in the penitentiary and $1,000 fine.

Hillman was found guilty on thirteen of the fourteen counts of the indictment, which would make the aggregate imprisonment for which he may be sentenced sixty-five years and the fines $13,000.

Upon the first five indictments, containing fourteen counts charging misdemeanors, Hillman was found not guilty.

Northern Boundary Commission.

Washington, March 11.—The international joint commission to designate and regulate the boundary line waters between the United States and Canada will be made up of former Representative James A. Tawney of Minnesota, former Senator Thomas H. Carter of Montana and Frank Streeter, Republican national committeeman from New Hampshire. The commission is to exist under a treaty of May 3, 1910. The Canadian members have not been named.

New High Bowling Mark.

Spokane, March 11.—Charles Jones of Spokane, with a score of 213, tonight set a new high individual record in the Western Bowling Congress tournament. The best team score was made by the Day & Hansen Security Company, with 2,299. Tonight will mark the first appearance of outsiders, quintets from Lewiston, Idaho, and Malden, Wash., entering the tourney. Already rivalry has begun for next year's congress, Los Angeles making a strong effort to secure it.

Simpler Primary in California.

Sacramento, Cal., March 13.—The assembly passed, by unanimous vote, the bill repealing the present primary law and substituting a simplified method of primary elections, with the Oregon provision for the state-wide vote for United States senators.

BATTLE ON MEXICAN BORDER WITNESSED BY MANY AMERICANS

Douglas, Ariz., March 13.—Eleven federal soldiers dead, eleven wounded, with the losses to the rebels unknown, is the result of a battle just east of Agua Prieta yesterday.

The opposing forces were 500 insurrectos under Gen. Jose De La Luce Blanco, and a federal force of 300 directed by Col. Mora.

Americans See Fight.

The battle was spectacular and was witnessed by several thousand Americans, many of whom rushed close to the battlefield while the firing was still at its height. After the smoke had cleared away, it was Americans in automobiles who gave the first aid to the wounded, hurrying them to Agua Prieta, where two American physicians were in readiness to assist the Mexican army surgeons.

Rebels Taken Away.

If there were any rebels killed or wounded they were taken back to the mountains by their comrades.

After mystifying both the Mexican officials and the Americans on the border for a week, Blanco surprised all by suddenly breaking out of the canyon leading from Cenizes springs and attacking the federal force of 300. that had been rushed into Agua Prieta last night on a special train under command of Col. Mora. Except a few prisoners taken by the federals, the rebels retreated in good order.

The battle lasted an hour, and it is believed that the retreat that followed was for the purpose of drawing the federals into the canyon, where the main body of Blanco's force was ready for action. The federal troops, however, after a spirited pursuit, rallied and returned to Agua Prieta, refusing to be entrapped.

Another Attack Expected.

Another attack is expected tonight. Three hundred federal troops are being rushed from Cananea to the relief of Agua Prieta and should reach there by daylight.

Both the Mexican authorities and the Americans in Douglas knew early yesterday that the rebel forces were only a few miles east of Douglas. The mountains break into foothills about four miles from Agua Prieta, the ground falling from these hills toward the town in a series of draws, sparsely covered with light mesquite. There are no rocks for protection.

Americans Are Eager.

The Americans began a rush from Douglas to the boundary by thousands, mounting the housetops and watching the rebel movement with field glasses.

Automobiles streamed from all directions. Soon the entire country, from the American custom house to the outskirts of the city, was a solid phalanx of sightseers.

When it was seen that the rebels were advancing on the town, the commissario of police in Agua Prieta, Laborio Vasquesa, telephoned to Capt. Johnson, commander of the Third United States cavalry troops, at Douglas, and within fifteen minutes the troops had galloped through the city and had established a perfect patrol along the line. The troopers went coolly about their business of preventing any one from crossing the international line from either side.

Douglas, Ariz., March 13.—After battle at Agua Prieta Gen. Blanco talked through an interpreter with Americans who visited his camp. He said the rebels could account for only one killed and two missing, and the loss of two horses. Blanco was especially eager for news regarding the action of the United States troops, and from his questions it was evident that he had feared the Americans would cross the line and assist the federals in case of attack. He seemed pleased when informed that the American soldiers had remained on their side of the line.

"When do you expect to attack Agua Prieta in force?" he was asked.

"Perhaps tonight; perhaps tomorrow," he replied.

When informed that many federal troops were advancing toward Agua Prieta, Blanco said:

"All the better; there'll be many more guns for us to capture."

Commissario Charles Garcia, of El Tigre camp, whom Blanco took prisoner when he captured that place and who accompanied Blanco's force to act as secretary to the general, made a sensational escape from the rebel ranks during the climax of the battle.

CONDITIONS BORDERING ON PANIC IN MEXICO

El Paso, Tex., March 13.—Conditions bordering on panic reign almost throughout Northern Mexico.

Stirred by the belief that the revolutionary movement has reached a critical stage, the insurrectos in the states of Chihuahua and Sonora are reported to have renewed activity in tearing up railroads and telegraph wires. Numerous towns, according to reports, are under siege by the insurrectos and thousands of women and children, cut off from food supplies, are rendered helpless.

Fight on the Border.

Following the receipt of corrected details concerning the battle at Casas Grandes, a town of about 500 people, about 150 miles southwest of El Paso, where 60 men were killed last Monday, news reached here of a fight at noon yesterday at Agua Prieta, on the border across the river from Douglas, Ariz. Five hundred insurrectos attacked 300 federal troops, but were repulsed, with a total of 35 dead and wounded on both sides.

Americans Killed.

The fighting was short and the insurrectos, armed only with rifles, were soon scattered under fire of a machine gun.

What is believed to be a reliable report of the casualties at Casas Grandes says that fifteen Americans were killed and seventeen Americans were taken prisoners.

The following, at first reported to have been killed, are known to have escaped:

Lieut. Col. Guiseppi Garibaldi, Raoul Madero, brother of Francisco I. Madero, so-called provisional president of the insurrectos; Capt. Guitierrez De Lara, and Lieut. I. Valencia, of El Paso. Capt. Edwards May, a Mexican of Madero's staff, was not killed, but was taken prisoner. Raoul Madero was wounded.

Names Unknown.

R. F. Harrington, a former sergeant in the United States army who lived at El Paso; Robert E Lee and Robert Evans, of San Francisco, and Roy Glenn, a boy of Mineral Springs, Tex., were killed. The names of other Americans killed or taken prisoners are not known.

MEXICANS SATISFIED WITH EXPLANATIONS

New York, March 14.—The Mexican ambassador and the Mexican minister of finance received assurances from Washington last night which convinced them there was sincere cooperation between the administration of President Taft and that of President Diaz.

It is not professed that all tension has been relieved, and while American troops remain in force on the Mexican border, it is admitted some tension will continue, but apprehension was appreciably lessened by two pieces of news.

First in importance was a long telegram to Ambassador de la Barra from the state department, announcing that American warships assigned to patrol duty on the Pacific and Gulf coasts of Mexico had been ordered to call at Mexican ports only for coal and then withdraw promptly.

This action is reassuring to Senor Limantour. In a recent interview he said he could consider the presence of American men-of-war in Mexican waters so far distant from their base at Galveston only as part of an unnecessary effort to impress on Mexico the power of the United States.

His personal protest was promptly followed by official representations, and last night he expressed himself as "very much gratified that the request of his government had been so promptly granted."

Intervention Denied.

Ambassador de la Barra added that the action "was highly satisfactory to his government and that perfect understanding exists between the two governments regarding the matter."

The second development was the publication here of an authorized interview with Jacob M. Dickinson, the secretary of war, in which he denied that his government contemplated intervention or that orders had been issued to mobilize a second army corps on the frontier.

Gen. Wood Also Denies.

A rumor to that effect, originating in Galveston, was current here, but Gen. Leonard Wood, in Washington, added his denials to those of Secretary Dickinson.

Regarding the telegram from Washington, Ambassador de la Barra said it contained assurances that "President Taft wished to reiterate the expressions of good feeling and friendship on the part of the United States government toward the Mexican government which he expressed to the American ambassador at a recent interview."

ROOSEVELT ON RECORD FOR COMMISSION GOVERNMENT

Birmingham, Ala., March 11.—Approval of the commission form of government in municipal affairs characterized Col. Roosevelt's address to citizens of Birmingham, who are about to experiment with the commission system.

"You are the first city of this size," he said, "that has instructed for the commission in your municipal affairs. Now, I believe in the commission form, and I am glad you are going to try the experiment."

In concluding his address, Col. Roosevelt advocated the establishment of a national bureau for the children.

ONE CENT A DAY WILL KEEP FAMINE VICTIM

Washington, March 13.—One cent a day will support one Chinese famine sufferer. This statement was contained in an official announcement from the department of state, in which an urgent appeal was made to the American public for more funds to be telegraphed to China. It is estimated that assistance will be needed until the end of May. Thousands are living only on barks and weeds.

TROOPS MOVEMENT EXPLAINED

NO LONGER ADVISABLE TO DISSEMBLE IN REGARD TO THE MATTER.

To Cut Off Source of Contraband Supplies as Well as to Eliminate All Excuse for Interference by Foreign Nations in Mexican Affairs.

Wasaington March 11.—That the administration has decided to dissemble no longer its reasons for the sudden and unprecedented movement of troops to the Mexican border is indicated by a dispatch received from the staff correspondent of the Associated Press, who is accompanying President Taft on his journey to Atlanta.

The dispatch, dated Charlottsville, Va., through which place the President's train passed Friday night at 7:10 o'clock, is as follows:

"All doubt as to the purpose of the Government in sending 20,000 troops to the Mexican border has at last been swept away. The United States has determined that the revolution in the republic to the south must end. The American troops have been sent to form a solid military wall along the Rio Grande to stop filibustering, and to see that there is no further smuggling of arms and men across the international boundary.

To Choke Insurrection.

"It is believed that with this source of contraband supplies cut off the insurrectionary movement which has disturbed conditions generally for a year without accomplishing anything like the formation of a representative independent government, will speedily come to a close.

"President Taft, on his way to Atlanta and Augusta for a ten days' vacation, passed through here at 7:10 Friday night. He appeared satisfied with the situation. There is a general belief that the rapid movement of troops into Texas and Southern California will so speedily accomplish its purpose that the net results in the end will constitute a valuable lesson on quick mobilization of an effective fighting force that will prove a revelation to the country at large, to the critics of the army in particular and a justification of the diplomatically worded explanations that have been given out from official sources in Washington.

Foreign Attitude Has Effect.

"There no longer is reason to doubt that the sudden move on the part of the American Government was the result of either unofficial representations from foreign governments regarding the situation in Mexico or the intimation that several European powers were sounding each other as to the desirability of making representations to the United States at an early date.

Quick Action Demanded.

"At any rate, the matter was put up to the administration in such a way as to call for the quickest sort of action. The necessity of this speed of mobilization was seized upon by the War Department as a heaven-sent opportunity to answer critics in and out of Congress, and that interpretation was put upon the movement."

CONGRESS MAY ASK EXPLANATION FROM PRESIDENT

Washington, March 13.—Unless the martial demonstration against Mexico is explained in President Taft's special message or light shed on the affair in some other manner, congressmen here have declared a resolution calling on the White House for an explanation will be introduced at the beginning of the special session.

Members have watched with increasing wonder the widespread scope of the war preparations and have sought in vain to penetrate the mystery. They have been put aside with the obviously absurd "maneuvers" explanation. They want a more rational statement of reasons.

The opinion of the majority is that Wall street has inspired the orders to the army and navy and Representative Rainey of Illinois, Democrat, said that there was no doubt that congress will want to know the full particulars, but he thought it was too early to decide upon plans.

In the three weeks intervening before the beginning of the special session, he said, the situation might be made clear.

Senate progressives, too, are awaiting developments.

No Western Maneuvers.

Washington, March 13.—The war department has notified Senator Jones that because of the concentration of so many Western troops in Texas it will be impossible to hold the army maneuvers at American Lake during the coming summer. Maneuvers had not been determined upon, but Tacoma has been making efforts to get them.

Saskatchewan for Reciprocity.

Winnipeg, March 11.—The Saskatchewan Legislature has voted unanimously and with great enthusiasm for reciprocity with the United States. A vote in favor of single tax was recorded.

ABUTTING OWNER OWNS ROAD, SAYS HIGH COURT

Olympia, March 13.—In reversing the superior court of Kittitas county, the supreme court says that the public merely has an easement for the use of a road, and that the owner of the abutting property has a right to dig ditches and otherwise occupy the untraveled portion so long as he does not interfere with the public travel. The court directs further proceedings in the case of Martin Holm, appellant, against William T. Montgomery.

Holm sought an injunction against Montgomery to restrain him from destroying his dam and interfering with flumes running along the road carrying the water which he used to irrigate his property. Holm had permission from Montgomery to use waste water from Montgomery's property and then proceeded to dig the ditches and build the dams necessary to use it.

The supreme court disagrees with the lower court, which held that Holm had no right to use the road, and that while he continued doing a wrong, he could not obtain an injunction to prevent another man from doing another wrong. The supreme court holds that he has a right to use the road in the manner indicated.

SOME TARIFF REVISION AT EXTRA SESSION

Washington, March 13.—"Nothing in that," was the terse comemnt of Representative Underwood, of the house committee on ways and means, in referring to President Taft's suggestion that the extra session be confined to reciprocity legislation.

"There are two things to be done by the extra session," said Mr. Underwood. "One is the passage of the reciprocity measure and the other is legislation on the tariff. We will pass a reciprocity bill through the house, and we will put a tariff revision through."

Replying to suggestions that the president might veto any measure in which revisions were provided for as riders to the reciprocity bill, Mr. Underwood said no conclusion had been reached.

TRAIN DISPATCHERS GET TEN PER CENT INCREASE

Northern Pacific train dispatchers in Seattle received word over the wire last night that requests made for increases in wages had been granted. This was later confirmed by an Associated Press dispatch from Spokane to the effect that notices had been posted in the Northern Pacific offices there to the effect that the Northern Pacific and the Spokane, Portland & Seattle railroads had given their dispatchers, trainmasters and roadmasters increases approximating 10 per cent, effective March 1.

This is one of the most sweeping increases made by railroads in years and is made without even a threat of a strike.

The Spokane dispatch adds that similar increases are expected to be made on the Oregon-Washington Railroad & Navigation Company, Spokane & Inland Empire, Spokane & International and the Great Northern.

MORE EVIDENCE IN ALASKA COAL CASES

Chicago, March 11.—The Government's investigation into the alleged frauds in connection with the Alaska coal land claims came to a halt when new evidence was turned up by investigators of the Department of Justice.

The Grand Jury took a recess while United States deputy marshals hastened out to serve new subpoenas.

Extraordinary secrecy as to the identity of witnesses and the nature of their testimony is maintained, the seven witnesses here from Alaska being attended by secret service men constantly.

Wealthy Must Pay.

Sacramento, Cal., March 11.—The Senate last night passed a bill providing for a system of automobile and motorcycle licenses which will net the State $800,000 a year, according to estimates. It also passed an inheritance tax bill, under which inheritances over $500,000 are taxed up to 25 per cent, with a diminishing scale for smaller amounts.

Offer Made to Independents.

Utica, N. Y., March 11.—Over $5,000,000 is involved in a telephone merger, announcement of which is made here. The Friendship Telephone Company, acting for the New York, or Bell Company, has made an offer to purchase the outstanding stock and bonds of a system of independent telephone lines operating throughout Western and Central New York, including systems in Rochester, Syracuse, Utica, Rome and other cities.

Kansas Passes Compensation Law.

Topeka, Kan., March 13.—The workmen's compensation act, drawn by the joint committee of labor, was passed by both houses of the Kansas legislature Saturday. The act will apply only to hazardous employment where fifteen or more persons are working.

Women to Dusciss Home Work.

Westminster, B. C., March 13.—The women of this city will hold a mass meeting for the purpose of discussing the advisability of abolishing home work for school children. A majority of the women favor the innovation, but the men are opposed.

ROAD SITUATION IS CALLED DISMAL

STATE HIGHWAY DEVELOPMENT ONLY HAS OFFICE EXPENSE MONEY.

Situation Created by Failure of Road Appropriation Bill to Get Through Legislature—Convicts Called In—County Commissioners Have Control, State Bureau Only Having General Supervision.

Olympia, March 13.—Since the Twelfth legislature of Washington failed to adopt any kind of plan for a practical road program before it adjourned, the question of roads in this state is so full of complications that no one has yet been able to explain satisfactorily what the situation really is. It is agreed, however, that the cause of good roads is hampered seriously.

The state highway department has been left with no funds available except to conduct the bare routine of the office work. The only important road measure that did get through was the bill as a substitute for the state-aid-road law. This bill, known as the McNeely bill, has been signed by Governor Hay and is in effect. Under its provisions counties can carry on road construction without the state participating in the work further than directing the state highway commissioner to determine the feasibility of proposed roads.

Farmers Want Voice.

Heretofore there has been a one-mill state levy for the creation of a general fund. This fund was divided between the county roads and state-aid roads. Under the working of this law, it was necessary for every county desiring state aid roads to raise an amount equal to the amount raised by the general road levy in that county. This entire amount then went into the state treasury. The proposed road was then passed upon by the state highway commissioner and if he found it feasible, he ordered the survey made and took charge entirely of the construction of the road. By this method it was found that the amounts raised for various state-aid roads in many cases were almost entirely consumed by the cost of the survey. The farmers demanded that they have a voice in carrying on their road work.

Commissioner Supervises Only.

The new measure provides that the work of surveying and building roads shall remain in the hands of the county commissioners and the county engineer. The state highway commissioner exercises only a general engineering supervision. Although the salary of the commissioner was raised from $2,500 to $5,000 a year, under the new act he will have but little money to spend and little work to do because of the failure of the various other road laws to pass.

There is reappropriated, however, the sum of $94,929.66 to complete contracts now in force on state roads. When these contracts are completed work on state roads will cease, and the highway commissioner will act largely as a consulting engineer for the county engineers of the state.

One of the effects of the defeat of the state road appropriation bill will be immediate calling off of convict labor on the roads. Highway Commissioner Bowlby notified Warden Reed to call in the 90 convicts that have been employed in making the two-mile cut at Carrolton in Cowlitz county, as there will be no funds available to complete the work there. Only half of a mile of work remains to be done to finish the cut.

State Aid Refused.

Senator Stewart of Kelso asked Governor Hay to provide means to carry on the work at the Carrolton cut, but was informed that no assistance could be given. Senator Steward says that it will take about $10,000 to pay for the work that remains to be done. He declares that the people of Cowlitz county will raise the money by private subscription and go ahead with the work. This cut is included in the survey of the Pacific highway project over which the legislature locked horns with the house and defeated with all important state road undertakings.

In addition to the McNeely bill the Basset law was passed, but it was so amended that a half-mill levy may be raised for the purpose of creating a permanent highway fund, but no provision was made as to how the money shall be used.

The McNeely bill is the only saving feature of the entire legislation on roads. One of the great disappointments was the defeat of the Pacific highway bill, in which the people of Southwestern Washington were interested especially.

Riseland Reappointed.

Olympia, March 11.—John L. Riseland of Bellingham, state fish commissioner, has been reappointed by Gov. M. E. Hay. The formal announcement was made yesterday. Mr. Riseland was first appointed by Gov. Mead. Before he became fish commissioner he had served for several years as deputy and has been in the fish business practically ever since he came to Washington twenty years ago.

CARPORATION TAX IS SUSTAINED

FEDERAL SUPREME COURT SEES NO REASON IT SHOULD NOT STAND.

Opinion Announced by Justice Day and Concurred in By All the Justices—Held Tax Is Just What It Is Claimed to Be, an Excise Tax.

Washington, March 14.—In a unanimous opinion the supreme court of the United States yesterday held that the corporation tax provisions of the Payne-Aldrich tariff act were constitutional. Thus ended a controversy waged almost continuously since President Taft first suggested the enactment to congress.

The opinion was announced by Justice Day, appointed to the supreme court from Ohio in 1903. It was an elaborate treatment of the subject. About half an hour was spent by the justice in orally explaining to the bar the position of the court, the printed opinion being used as a basis for the remarks.

Tax Is an Excise.

The justice first determined that the tax was just what it was claimed to be in the act, namely, an excise tax on the doing of corporate business, and not a direct tax on the ownership of property. With that point decided the justice took up the objections urged against the tax as an excise.

Finally he interpreted the law so as to apply to real estate companies and the so-called public service corporations, but not to "real estate trusts."

Taxes Paid In.

Most of the more than $27,000,000 assessed for the fiscal year ending June 30, 1910, on corporations in the United States has been paid into the treasury. The exact amount received up to February 1, 1911, the latest date for which precise figures are available, was $27,108,189.

The amount assessed last year was $27,130,904.

Added to this were penalties amounting to about $100,000 for failure to pay the tax when due.

What the tax will amount to this year, the commissioner of internal revenue is not yet able to determine. All reports from corporations were due March 1, and it is thought that nearly all of them have been received. But work has just been begun on figuring out the assessments.

On or before June 1, these figures will be in the hands of the sixty-seven internal revenue collectors throughout the country, who immediately will notify the corporations in their districts of the amount they owe the government for the privilege of doing business, the taxes not paid by July 1 will have added a penalty of 5 per cent and interest at the rate of 1 per cent a month for each month they remain unpaid.

Will Hasten Bonds.

The corporation tax decision will hasten the impending issue of Panama bonds. It was one of the things Secretary MacVeagh has been waiting for. Had the case gone against the government, bonds would have been issued to meet the refund to the corporations.

It now seems likely that Secretary MacVeagh's call for bids on the new securities will announce the amount of the issue at $50,000,000 and that the call for bids will go out before April 1.

Securities Go High.

Treasury officials think the price of the new securities will be higher than is expected. Under the law they cannot be issued at less than par. As they will be absolutely free from taxation, the bonds will be the highest revenue producers the government has.

The 4 per cents of 1925 net only 2.68 per cent. The new 3s could be marketed at a figure as high as 114.24 and still pay 2.30 net.

Figures Described.

That, however, is thought unlikely. If marketed at 106.78 they would bring 2.75 and even as low as 103 they would pay 2.88 net, a higher rate of interest than is now paid, net, by any other government bond. The net price of the present 3s, which have the circulation privilege attached, is more than 102.

It is the present plan of the treasury department to give first consideration to the small investors in making the issue.

Near the outset of the opinion, as it appears in printed form, is the statement that the tax is "imposed, not upon the franchises of the corporations irrespective of their use in business, nor upon the property of the corporation, but upon the doing of corporate or insurance business and with respect to their carrying on of a sum equivalent to one per cent of the entire net income over and above $5,000 received from all sources during the year, that is, when imposed in this manner it is a tax upon the doing of business with the advantages which inhere in the peculiarities of corporate or joint stock organization of the character described."

TWO—PATS—14 .... S..

Cent a Mile Law Invalid.

Topeka, Kan., March 13.—The supreme court has decided that the law fixing a rate of 1 cent a mile for the transporting of members of the National Guard from one place to another inside of the state is unconstitutional.

Temporarily Engaged

By SUSANNE GLENN

(Copyright, 1911, by Associated Literary Press.)

"Miss Van Doren, will you marry me?" The young man looked at her with strange indifference, considering the question he asked.

Then, as she remained silent, he suddenly wheeled about and took her two hands in his.

"Oh, see here, this isn't fair to you! I know what you are going to say; and it simply shifts the responsibility to your shoulders. But, you see, they wheedled me into a promise that I would ask you, on the grounds that it was a personal slight not to do so under the circumstances. Now that I have asked you, and you have said——"

"No," she supplanted, with a frank smile.

"Why, it simply leaves the whole blame with me. Believe me, I did not see that side of it when I spoke, Miss Van Doren."

"I am sure you did not."

"I cannot understand why parents need interfere in these matters!" he added gloomily, neglecting to release the hands he held. "We are mere strangers to each other. How can they expect us to consider such a proposition?"

"Besides," answered the girl very gently, "there is another man!"

"By Jove, do you mean it?" cried Leon Halcott, crushing her hands in a sudden friendly grasp. "Why, to tell you the truth, there is a girl, too! That was what made it seem so impossible. But if we tell them this, there'll be no end of a row!"

"But what can we do?" asked Doris Van Doren with a troubled frown, as

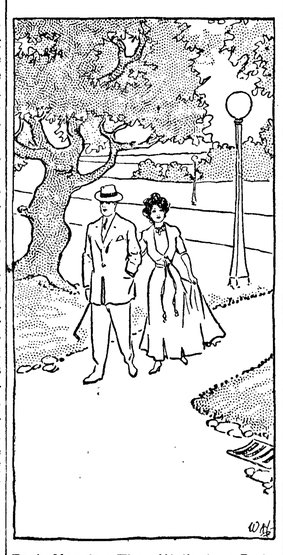

Each Morning They Walked or Rode.

she gently drew away her hands. "You've no idea how determined my father can be when he chooses."

Halcott moved two chairs out of the arbor, and they sat down in silence.

"See here," he said at last, leaning toward her, "where is this young man?"

"Europe," she answered laconically.

"Same with the girl," he nodded. "There is no definite understanding?"

The girl shook her head.

"This being the case," he continued, "I've thought of a plan. Suppose we become engaged? It will satisfy the heads of the house. Then, when the others return, we will simultaneously discover our mistake, and break the engagement. They cannot then say we were not dutiful; surely they will not insist upon a lifetime of unhappiness for us."

"You are sure it will be all right?"

"What can be wrong? Engagements are broken every day! We will request that this be kept a family affair for a few weeks.

"If we simply kick out from the start without giving their plan a trial, an angel with a golden halo would not satisfy them, and we'll simply be putting ourselves in for no end of trouble. We have to spend the summer here together, and we may as well spend it engaged!"

"Very well," agreed the girl, rising, "we are engaged! There now remains to you the ordeal of 'asking papa!'"

"But surely you are not going in, Miss Doris! Wouldn't that be rather remarkable under the circumstances, and on such an evening? We will walk in the garden, if you will, and then go in and break the news."

The moonlit garden was a midsummer dream, and they loitered indefinitely. Then they went back to the lighted house to receive their "blessing."

At the foot of the stairs, Halcott kissed her fingers as he bade her good night. "For the special benefit of the family!" he murmured.

Next evening he asked her again to walk in the garden. Beneath the secluded arbor, he drew from his pocket a little box, and something sparkled in the moonlight.

At the girl's exclamation of astonishment he said with the slightest hint of injury:

"But surely you expected me to give you a ring, Doris."

"It seems very strange," she insisted. But she let him slip the ring on her nnger without further protest.

The delightful summer days slipped past. Each morning the man and girl walked or rode or motored together. Each afternoon they dutifully performed social obligations. Each evening they danced or strolled in the moonlight. On Sunday they sat in the big family pew. Each day they became better comrades. Yet each night they dreamed of the man and the maid across the water!

"Which just goes to show," they told each other when they compared experiences, "that our delightful parents do not know whereof they speak when they say love will come for the calling!"

"This engagement is ideal — they were made for each other!" cried the complacent elders.

"And you really know we are!" exclaimed young Halcott, when they laughed gleefully over the incident. "Did you ever see two people whose tastes blended better?"

"Never!" admitted the girl.

So thoroughly did they come to understaind each other, that they spoke often of their hopes, and even of the little doubts that would creep in.

"You know the girl doesn't go in for this sort of thing," Halcott told her. "She would want to be in there stunning every one with her evening toilet."

"The man would see all this glory," she said, as they watched a gorgeous sunset; "he would revel in the grandeur, but he would never see the—the other things!" Halcott looked at her understandingly.

And often they said like two children:

"The autumn will soon be here; then we shall be happy."

One day each brought a letter to the arbor.

"Why," they exclaimed over them, "they are coming on the same boat—how perfect!"

Together they went to the wharf, and waited, excitedly. The man and the girl came out to meet them together.

Leon Halcott could not help seeing the tenderness in the man's eye. Then the girl shut out all other thought.

In the carriage he longed to tell her all that was in heart, but the remembrance that he was still engaged to Doris Van Doren recurred to him. His story could surely wait until tomorrow!

While he dressed for dinner a note was brought to him.

"Meet me at 9 in the arbor—I will take only a few minutes of your precious evening! Doris."

He watched her coming slowly down the path.

"Leon," she said, going straight to him, "this ought to have been done before—I have come to release you from your engagement!" She began to draw the ring from her finger.

"Wait, Doris!" His voice sounded hoarse and strange. Suddenly he crushed her slender hands against his heart.

"Doris, I do not want to be released. It is you I want—you! And I never knew until tonight! I never knew until I saw her, heard her talk, felt her presence. My love for her was just a dream upon which I have fed for months, not realizing what was really before me. Child—child, tell me you are not engaged to that man!"

"I am not yet released from my temporary engagement," she reminded him sweetly.

"Then you never will be?" fiercely. "He would never make you happy. He would——"

Suddenly he held her close in his arms.

"Sweetheart, I love you," he said.

"I found out this evening, too," she whispered back..

Without, steps paused before the arbor and the man and the maid stood there. After a moment, they looked at each other, and spoke.

"We came to tell you that we are engaged," they said.

Long Lived Dancers.

L'Academie de Danse of Paris has issued its program for the winter and expresses the hope that more devotees will be found this season than has been the case recently. Louis XIV., who granted the academy its charter, strongly advocated dancing, for he considered it an aid to develop dexterity and deportment and adapt men for a warlike career. It would be somewhat exacting today to require recruits to take dancing lessons, but dancing seems to produce longevity, judging from the long life enjoyed by many of the aristocracy of the profession.

Vestris lived to be 80, and his son reached the age of 102, and one of his cousins attained 90 years. Pettipa, who died in 1898, reached 80 years, and a brother passed away recently at St. Petersburg wanting five years of his century, while the brother of Louis Merante, who was well known at the opera, died in 1902 at Rouen having reached the age of 102.

Open to Doubt.

"I see where two dog thieves in Philadelphia have been painting dogs and selling them back to their original owners."

"And yet we say Philadelphia is slow."

"Nobody believes these rascals are native Philadelphians."

Still In the Clouds.

"What are the Christian names of the young couple next door?"

"We won't be able to find out till next week. They've just been married and he calls her Birdie and she calls him Pet."—Stray Stories.

BLUE MOUNTAIN

The contract for clearing the school grounds, building sidewalks etc., in the lower district was bid in by Mr. Kale and he and Mr. King went down there Monday to begin the work.

Mrs. Elves oas a sister and her husband from Manitoba visiting them.

Kelly Epperson took a load of furniture in town Monday for Dr. Butler. We would much rather have seen it come in.

Nat Brougton is spending the week at home.

Mr. and Mrs. Fred Machenheimer Sr. and little Johnnie spent Sunday with the Elves family.

Sunday the relatives were very pleasantly entertained at the home of Mr. and Mrs. Forrest; the occasion being 'their wooden wedding day'. Many useful and wooden presents were given them.

Written for last week.

Mr. and Mrs. Emery wish to thank their friends for their expression of good will and sympathy as demonstrated in their generous gift to Cecil.

The friends of Mrs. Emery are glad of this opportunity to express, in part, their appreciation of the helping hand she is always ready to extend.

Our County Superintendent, Mrs. Trumbull, was out last week, visiting the schools of Districts 41 and 45.

Sunday, February 26th, Mr. A. B. Cameron met with quite a loss. One of his horses, while playing in the pasture, fell and broke its leg and it had to be shot.

Alfred Stevenson was here the first of the week calling on friends and looking up business interests.

There was quite a turnout at the school meeting. Mrs. Kale was elected director for the three years term.

The road supervisor passed over our roads and from appearances all doubts as to the needed improvement were shaken out of his head.

Miss Marie Broughton spent the week-end in Angeles the guest of Miss Mabelle Gherke.

Messrs. Kale and King have each purchased a fine large horse.

The Bachelors have been working against such great odds that they have abandoned their plan of having such an exclusive association and all parties interested are to meet Saturday evening, March 18th, to organize, "The Blue Mountain Social Club." Three notices to that effect have been posted in three conspicuous places.

Fred Machenheimer was elected director in the district across McDonald creek.

BLYN.

John Zaccardo is building a fine new house on his piece of land at head of the bay. John, things begin to look suspicious.

James Nason just returned from a business trip to Seattle.

Mr. and Mr. McCurdy returned Sunday from Seattle where she has been visiting friends and relatives for the past month.

Mr. Hudson's father is here visiting him and family.

Jim Williams is making a big improvement on the old Curry place which he has rented.

The following are the pupils on the Honor Roll at the Blyn school Dist. 32, for the month February: Mercedes, Reyes, Nellie McKinney, Mary Moniz, Rosie Romo, Florence Reyes, Dorothy Hudon, Alice Napp, Ruby Delaney, Mollie Sheckler, Walter Reyes, Jimmie McKinney, Fred Moniz, John Reposa, Jesse Reposa, Joseph Hudon, James Silva, Allison Napp, Earl McKinney, Tony Moniz, Miss Jannie Senghtary (teacher).

School has again started in Dist. 11. They have the same teacher who taught last summer, Miss Lockwood of Seattle.

Mrs. F. Craige has gone to Port Gamble to visit her daughter, Mrs. M. Case.

FAIR-VIEW

The birthday surprise last Saturday on Miss Climena Harbough was a success and a time that will long be remembered by all who were present. The evening was spent in jolly games, music, singing, speaking and dancing. At eleven o'clock everyone was pulling and eating taffy and at 12:30 a very dainty luncheon was served. There was a ring in the birthday cake and the one who got the piece with the ring was to get married first. Ask Bobby Winters who got the ring.

Ester Chambers spent Saturday and Sunday at home.

Mrs. Jim Page has been quite sick, but is improving.

Mr. Willis Chambers is clearing and stumping a new piece of ground. Frank Hibisan is doing the work.

Mrs. George Winters come out from town last Sunday, where she has been visiting the past few days.

Mr. and Mrs. John Winters spent Sunday at Blue Mountain.

Viola Ballinger has gone to Clallam Bay to remain three months.

Mr. and Mrs. Sutter and daughter Nellie spent Sunday afternoon and evening at Wm. O'Brien's.

Frank Allen is home again.

Mr. Fosset came down from Seattle to get things ready to move his family down next Friday.

Henry Carry is working for Mr. Sutter.

MOUNT PLEASANT

Mr. Bodly took a load of wood to town Monday.

Perry Harrington took a load of hay to town, for Mrs. Stevens, Monday.

Guy McLaughlin is going to Canada this week.

Mr. Barber has been investing in a new wagon, which was brought home Monday by Perry Harrington.

Mrs. Glass is expected home soon from an extended visit with her parents, Mr. and Mrs. Gessner, of Edmonds.

Asa Byers is home for a short time.

Everybody is busy making early gardens.

Perry Harrington and Mr. Burns are plowing this week.

Mr. Dorr is stumping a new piece this week.

Sby Ann was out riding in this neighborhood Sunday.

ST. PATRICK'S SOCIAL.

This is to apprise ye and yez friends, of jolification in honor of Paddy's Day, March siventeenth at the Mithodist Parsonage. Faith tis within ye'd be are yes could make it convanient to attind. We trust toime will pass plisintly with atein and other diversions. Bring yes dimes and yez nickles too for fifteen cints ye's expicted to blew.

FOR SALE

Lot on Front street at a sacrifice. Address P. A., this office.

We are selling the remainder of our sale stock, some gingham remnant of 10 and 15c goods, at 7½c. Times Clothing Mart.

Call for Bids

Notice is hereby given that sealed bids will be received by the County Auditor at his office in the Court House at Port Angeles, Washington, up to the hour of 2 o'clock p. m., on Monday, April 3rd, 1911, for the construction of a road to connect State Road No. 9 with the East Beach of Lake Crescent, according to plans and specifications on file in the County Engineer's office.

A cash deposit, or a certified check for 5 per cent of the amount bid must acompany each bid.

The County Commissioners reserve the right to reject any or all bids.

By order of the Commissioners of Clallam County, made February 8th, 1911.

R. D. McLAUGHLIN,
County Auditor.

Summons by Publication.

In the Superior Court of the State of Washington in and for Clallam County.
J. M. Henderson, Jr., plaintiff, vs. Edward F. Howard defendant.
The State of Washington to Edward F. Howard, Defendant above named:

You are hereby summoned to appear within sixty (60) days after the date of the first publication of this summons, to-wit: within sixty days after the 24th day of February, 1911, and defend the above entitled action in the above entitled court, and answer the complaint of the plaintiff, and serve a copy of your answer upon the undersigned attorneys for the plaintiff at their office below stated; and in case of your failure so to do judgment will be rendered against you according to the demands of the complaint which has been filed with the clerk of said court.

The above entitled action is brought for the purpose of foreclosing a certain real estate mortgage, bearing date November 30th, 1908, made, executed and delivered by the above named defendant, Edward F. Howard, to the above named plaintiff, J. M. Henderson, Jr., on the following described real property, located and being in Clallam county, State of Washington, and more particularly described as follows, to-wit:

The west half (½) of the southeast quarter (¼); the northeast quarter (¼) of the southeast quarter (¼); and the south west quarter of the northeast quarter (¼) of section twenty-eight (28), township thirty (30) north, range fourteen (14) west, of the Willamette Meridian, Washington, containing one hundred sixty (160) acres, said mortgage being given to secure the sum of Twelve Hundred and Fifteen and Seventy-five Hundredths ($1215.75) Dollars, with interest thereon at the rate of six per cent. (6%) per annum from the 30th day of November, 1908, together with an attorney's fee of 10% of the above amount and interest, together with the costs and disbursments of this action.

Date of first publication, Feb. 24, 1911.

GILL, HOYT & FRYE,
Attorneys for Plaintiff.
Office and P. O. address: 426-429 Colman Building, Seattle, Washington.

(OFFICIAL PUBLICATION.)

Report of the Financial Condition

—OF THE—

State Bank of Sequim,

Located at Sequim, State of Washington, at the close of business on the Seventh day of March, 1911.

RESOURCES.

Loans and discounts	$19,143 03
Overdrafts	65 96
Bonds, warrants and other securities	10,310 75
Banking house, furniture and fixtures	3860
Other real estate owned, none.	
Due from Banks	16,458 40
Checks on other banks and other cash items	76 00
Cash on hand	1692 41
Interest paid and expenses	388 65
Total	$51995 20

LIABILITIES.

Capital stock paid in	$10000 00
Surplus fund, none.	
Undivided profits	451 02
Due to banks—deposits, none	
Dividends unpaid, none	
Deposits	41544 18
Certified checks, none	
Cashier's checks, none	
Notes and bills rediscounted, none	
Bills payable (Including certificates of deposit for money borrowed), none	
Total	$51995 20

STATE OF WASHINGTON,
County of Clallam, } ss.

I, R. W. Schumaker, Cashier of the above named bank, do solemnly swear that the foregoing statement is true to the best of my knowledge and belief.

R. W. SCHUMACHER,
Cashier.

Correct. Attest:
J. A. ADAMS,
E. D. PRIM,
Directors.

Subscribed and sworn to before me this 13th day of March, 1911.

[SEAL.] C. F. Seal,
Notary Public.

Call for Bids.

Notice is hereby given that sealed bids will be received by the County Auditor at his office in the Court House at Port Angeles, Washington, up to the hour of 2 o'clock p. m., on Monday, April 3rd, 1911, for clearing and grubbing of twenty (20) acres of land at the Westphal County Home, according to plans and specifications on file at the office of the County Auditor, and also with the Superintendent of the Westphal County Home.

A cash deposit, or certified check for 5 per cent of the amount bid must accompany each bid.

The County Commissioners reserve the right to reject any or all bids.

By order of the Commissioners of Clallam County, made March 4th, 1911.

R. D. McLAUGHLIN,
County Auditor.

Ladies

Please call and inspect the early Spring styles at the

New York

Millinery Store

opposite post-office

Will be open March 17th.

Chinese Curios of all kinds, and a nice line of China, Silks, Teas, Spices, and Rice.

Novelties.

To be found at

Chinese Bazaar

Ling Toy, Mgr.

DRESSMAKING

DONE BY

MRS. E. BELL

VINE AND FRONT STS.

Notice of Hearing.

Notice is hereby given that the Olympic Power Company, by Thos. T. Aldwell, its Vice-President and Manager, has made application to the Board of County Commissioners of Clallam County, Washington, for a

FRANCHISE

for certain rights and privileges to construct, maintain and operate its Transmission lines for the transmission of electric energy, power, heat and light over certain county roads and highways, as more fully described below, to-wit:

Commencing at the county road at Aldwell's canyon on the Elwha river in section 15, T. 30 N., R. 7 West, thence on said road in a northeasterly direction along the Elwha canyon road to the section line between sections 11 and 14, thence easterly along said road running along the section line to the ¼ section corner between section 11 and 14, thence northerly along the county road through the center of section 11 to the Port Crescent and Port Angeles road, thence in an easterly direction along the said Port Crescent and Port Angeles road, including all its winds and angles to the Townsite of Port Angeles.

Thence commencing at the eastern extremity of Front street of the Townsite of Port Angeles and the intersection with the Sequim and Port Angeles road, also known as the Burlingame road, in section 12, T. 30 N., R. 6 West, thence along said road in an easterly direction following the said main road, including all its winds and angles, to the village of Sequim, thence along the County road known as the Burlingame road in a southeasterly direction, including all its winds and angles to the junction of the said road with the Jefferson county road at the eastern extremity of the county.

Also commencing at a point on the main county road in the village of Sequim, thence in a northerly direction along the main county road known as the Sequim and Dungeness road to the village of Dungeness, thence from a point at the intersection with the Dungeness and Sequim road with the Port Williams road to the Boat Landing at Port Williams.

Also commencing at a point on the county road at the Boat Landing at Port Williams, thence in a southwesterly direction along the Port Williams and Sequim road, including all its winds and angles to the village of Sequim to the ¼ section corner between sections 19 and 20, T. 30 N., R. 3 West W. M., the same being at a point on the main county road.

Also commencing at a point on the Port Angeles and Sequim road at the intersection with the L. H. Cays road on the section line between sections 4 and 9, T. 30 N., 4 West, thence in a northerly direction along said road, including all of its winds and angles, to its connection with Road No. 58, thence along Road No. 58, including all of its winds and angles to the village of Dungeness, thence in a southerly direction following the county road known as the River road including all its winds and angles, to a point on the Sequim and Port Angeles road in section 12, T. 30 N., 4 West.

Also commencing on the Sequim and Port Angeles Road at a point on the Township line on the east boundary of Section 13, T. 30, N., 4 West, thence along the County Road on said Township line running south to the corner of Sections 13, 24, 19 and 30, thence east along said County Road to the ¼ corner between Sections 18 and 19, thence south along the county road in the center of Section 19 to the legal center of Section 19, thence east on the county road to the ¼ corner between Sections 19 and 20 in the Village of Sequim, including all stub roads and public lanes leading from and to the roads herein described

Said application having been made in accordance with a draft of a franchise filed with the county auditor of said county, and the board after considering the application and the reasons for the granting of the same and in the interests of the general public, voted to set a time for hearing said application on Wednesday, April 5th 1911, at 10 o'clock A. M. at which time any person will have opportunity to show cause, if any, why said application should not be granted.

Witness my hand and seal this 8th day of March, 1911.

R. D. McLAUGHLIN,
County Auditor.
Date of first publication March 10, 1911

Notice for Publication—Isolated Tract.

Public Land Sale, Application No. 01748.
Department of the Interior,
U. S. Land Office in Seattle, Wash., January 16, 1911.

Notice is hereby given that, as directed by the Commissioner of the General Land Office, under provisions of Act of Congress approved June 27, 1906, (34 Stats., 517), we will offer at public sale, to the highest bidder, at 10 o'clock A. M., on the 27th day of March, 1911, at this office, the following described land:

The n½ of lot 4, section 2, and the w½ of lot 1, section 3, and the ne¼ of the se¼ of the se¼ of the ne¼, section 10, Tp. 29 N., R. 3 West Will. Mer.

Any persons claiming adversely the above-described land are advised to file their claims, or objections, on or before the time designated for sale.

J. HENRY SMITH, Register.
F. W. TWITCHELL, Receiver.

For Sale at All Fruit Stands

NOTICE.

I will sell to the highest bidder, for cash, Lots 1, 2, 3, 4, 18, 19 and 20 in block 350: lot 11 in block 86 and lots 15 and 16 in block 206, in the city of Port Angeles, Wash.

Charles Tillman,
Executor of the estate of W. F. Connahan, Deceased. 6t

TO HOME SEEKERS,

120 acres on highway 1½ miles from water front between Sequim and Discovery Bays. Splendid opportunity for truck logging. Cedar timber will more than pay for the place. $500 worth improvements. Must sell at once. Call on or address Geo. O. Sands, Sequim, Wash.

A complete line of choice Candies, Fruits, Nuts, Dates, Figs, etc. for sale at

GOLDWATER & WATTS

Palace of Sweets

Noticeof Hearing Petition for Appointment of Guardian.

In the Superior Court for the State of Washington, of Clallam County.
In the matter of the guardianship of Emma S. and Vernon Jackson.

Emma Breckenridge, having duly filed her petition in this court alleging that Emma S. Jackson and Vernon Jackson are minors residing in the county of Clay, State of Kansas, and having property in this, the county of Clallam, State of Washington, that needs the care and attention of someone; and that she and the said minors have duly petitioned this court that she be appointed such guardian, This court has made and entered an order setting Saturday, the 11th day of April, 1911 at the court room at the court house in said county at ten o'clock A. M. of said day as the time and place for the hearing of the petition.

All parties interested are hereby notified to appear at said time and place and show cause, if any there be, why a guardian should not be appointed for the estate of said minor children.

HORACE WHITE,
County Clerk.

Summons for Publication in Foreclosure of Tax Lien.

No.
In the Superior court of the State of Washington, for Clallam county.
C. C. Henry plaintiff,
vs
S. W. Buckman and all persons unknown, if any, having or claiming to have an interest in and to the real property hereinafter described, defendants.

State of Washington to S. W. Buckman and all persons unknown, if any, having or claiming to have an interest in and to the real property hereinafter described:

You and each of you are hereby notified that C. C. Henry is the holder of certificate of delinquency numbered 3966, issued on the 5th day of October, 1909, by the county of Clallam, state of Washington, for the amount of Fifteen and 58-100 ($15.58) Dollars, the same being the amount then due and delinquent for taxes for the years 1906, 1907, and 1908 together with penalty, interest and costs thereon, upon real property assessed to you and of which you are the owners or reputed owners, situated in said county, and particularly bounded and described as follows, to-wit: Lots numbered 23 and 24 in block lettered "A" and lots numbered 25 26,27,28,29,30,31, 32,33,34,35,36,37,38,39,40,41,42,43,44, 45, 46, 47 and 48 in block lettered "F", all in Park Addition to Port Crescent, and lots numbered 1 and 2 in Perkins subdivision of the townsite of Port Angeles, the same constituting a portion of the north half of suburban lot thirty-two and upon which he has paid taxes assessed against said property as follows:

Year's Tax	Date Paid	Receipt No.	Amt.
1909	June 1, 1910	4144	$5.52

Total amount of taxes paid since date of certificate of delinquency, $5.52.

all of said amounts bearing interest at the rate of fifteen per cent per annum; and you are further notified that he will apply to the Superior Court of the State of Washington, in and for said county, for a judgment foreclosing his lien against the property hereinbefore mentioned, and you are hereby summoned to appear within sixty days after the the date of the first publication of this summons, exclusive of the day of said first publication, and defend this action or pay the amount due, together with costs; and in case of your failure to do so, judgment will be rendered foreclosing the lien for said certificate of delinquency, taxes, penalty, interest and costs, against the land and premises hereinbefore mentioned. Date of first publication February 10th, 1911.

Any pleading or process may be served upon the undersigned at the address hereafter mentioned.

J. E. COCHRAN,
Plaintiff's attorney.
P. O. Address, Port Angeles, County of Clallam, State of Washington

C. E. FULMER

FUNERAL DIRECTOR

Telephone - - L. 74

Phones, Shop 241 Res. 132

AUGUST SWANSON

Blacksmith Shop

Agricultural Implements, Wagons, Buggies, Vehicl

Blacksmithing, Horse Shoeing and General Repairing

JAMES R. GALLAGHER'S TRANSFER

—: PHONE 24 :—

LIVERY, FEED, SALE STABLES

Lincoln Street Wharf, Port Angeles

Commercial Baggage a Specialty. Cab Service at All Hours.
Piano Moving. Heavy Hauling.

Horses for Sale on Hand Now.

Filion Mill and Lumber Co.

Manufacturers of and dealers in Rough and Dressed Lumber, Lath, Shiplap, Rustic Siding, Plain and Fancy Casing, Etc.

The Best Cedar Shingles Made.

Office and Mill on Lincoln Heights.